MBER 14, 1917.—[PART II.

Established 1881
lwurger's
BROADWAY AND HILL EIGHTH STREETS

ts for
Soldier
ldier's Xmas
nesome if you
his box now.
decided that
o Christmas
y lice within
their canton-
end his box

l mirrors.
ed hoods.
i slippers.
t watches. —Books.
ort kits. —Pencils.
ters. —Flashlights.
és. —Cards.
g kits. —Candies.
i handker- —Fruit cakes.
—Nuts.
laces. —Fruits.

er Christmas ideas at our
rs' Gift Booth and the Candy
rtment.
's Gift Booth—Main Floor—Today
—Shop Early)

Do not be fooled
by an old game.
Do not let them
get your money.

A few months ago a West
Baking Powder Company
s perpetually enjoined
U. S. Federal Court
District of Idaho, from
ling the people of Idaho
h
he Fake (Comparative)
ater Glass Test
Now an Eastern Baking
wder Company is trying
l the people with the same
fake water glass test. The
ect is to get your money
Are you going to let them
it?
e wise—ask your grocer—
will tell you how the fake
is worked. He will advise
to save your money and
an honest baking powder
ch contains no albumen,
metimes called white of
)
C BAKING POWDER co
no albumen or any adulterant
It is made right and kept
—Pure—Efficient—Legal—
Take Test.

s for 25
ound and
uarter)
mpany, Chicago

SUPER-QUALITY
PRINTING
PHOTO-ENGRAVING
LITHOGRAPHING
ENVELOPE MANUFACTURING
special attention
Company
ANGELES ST.

Diamond
THEIR FULL
PAID IN
J. C. FERGUSON
324-1 Main Street, Los Angeles

In Two Parts—20 Pages
PART I—TELEGRAPH SHEET—12 PAGES.

The Los Angeles Times

"Sail on, sail on, and on, and on."

Liberty Under Law—Equal Rights—True Industrial Freedom

SATURDAY MORNING, DECEMBER 15, 1917.

STEADY PROGRESS; NO PEACE," SAYS LLOYD GEORGE

ermans Forced Back in Fruitless Drive on British Line in France

The Great War.

TTACK IS SMOTHERED BY GEN. HAIG'S BARRAGE.

th-heralded Grand Offensive is Delayed Another Day by Courage of the English Troops.

[ATLANTIC CABLE AND DIRECT WIRE—EXCLUSIVE DISPATCH.]

ONDON, Dec. 14.—German ...ions advancing this ...rning southeast of ... wood, between Menin ...d the southern tip of the ...dentaire Ridge, have been ...n not under the tremend... ...m of the British barrage. ...r fruitless attempt to ... the British lines col... with fearful losses to the ... Hun, and Field Mar... Haig's line remains intact. ...e German high command is ... the British line quite as ... in the Ypres sa... ...n the remainder of the ...d apparently there is no ... on the part of the Teu... ...mand to prevent a need... ...sacrifice of the picked ... troops.

...SIVE DELAYED.

...ainst the much-heralded ... offensive in the west, ...ed to begin this week ... deferred another day. ...e enemy artillery fire ... last few days was an... ...ed by an equally intense ... the Allied guns and ... some significance in the ...y of any reference ...ficial statement of a re... ...of the Teuton artillery ac...

...N FRENCH FRONT.

...e French front both ar... ...ere active, but the ... there remains un... ...Foch has had ample ...engthen his line with ... reserves since the

"Italia Irredenta."

AUSTRIANS CHECKED.

Men Sacrificed in Vain Attacks.

Invaders' Repeated Assaults Near the Piave River Net Insignificant Gain.

Heavy Rains of Past Two Days Makes River Serious Obstacle to Foe.

BY JOSEPH W. GRIGG.

[BY ATLANTIC CABLE AND DIRECT WIRE—EXCLUSIVE DISPATCH.]

ITALIAN HEADQUARTERS IN THE FIELD, Dec. 14.—At the end of three days' severe fighting, the battle between the Brenta and Piave rivers dwindled to an artillery engagement. The total results of three assaults by the Austro-Germans is their retention of some trenches between Berata and Mount Spinuccia, the summit of which is being held by the Germans.

Several enemy divisions have been compelled to leave the line to rest and reform, so badly have they been worsted during the last month.

Among the Italian troops who have made such a splendid fight are elements who gave way before the enemy on the Isonzo in October, but have rallied now and become excellent fighting units. While the German divisions are all in the northern sector, a considerable number of German gunners are being used along the Piave River.

EARLIER VERSIONS.

[BY ATLANTIC CABLE AND A. P.]

ROME, Dec. 14.—After attacking all day on the line between the Brenta and the Piave, the enemy was only able to make an insignificant gain yesterday at one point, and this at an immense sacrifice, the War Office announced today.

The almost negligible ground gained by the enemy was north of the line of Monte Solarolo and the head of the Calcino Valley.

REPORT HEAVY LOSSES.

[BY ATLANTIC CABLE AND A. P.]

ITALIAN HEADQUARTERS IN NORTHERN ITALY, Thursday, Dec. 13.—The latest Austrian attacks around Col Beretta were made in force, the enemy infantry advancing repeatedly. The Italians temporarily were drawn back slightly at one point but quickly regained most of their positions.

The battle for control of the strategic points on Col Beretta is persistent and desperate. The losses on both sides are heavy.

TEUTON ASSAULT FUTILE.

[BY A. P. DAY WIRE.]

WASHINGTON, Dec. 14.—Austro-German operations, aiming at the penetration of the important coastal region of the Venetian lagoon in Italy have been frustrated with heavy losses to the invaders, official dispatches from Rome today announced.

Heavy fighting took place at the Capo Sile bridgehead during which the Austro-Germans, after temporary success, were counter-attacked by the Italians and driven off. They repeated their attack with frequent successive waves of massed troops but were able to reach only part of the defenses, from which they eventually were expelled by the Italians. The enemy operations were favored by exceptional weather, which has caused the water in the inundated regions to reach an extremely low mark.

Between the Brenta and Piave rivers, where the greater Austro-German forces are being massed, under command of Gen. von Below in the west, and Gen. Krobatin in the eastern sector, artillery firing is particularly active.

ENEMY GAIN SLIGHT.

[BY ATLANTIC CABLE AND A. P.]

ITALIAN HEADQUARTERS IN NORTHERN ITALY, Thursday, Dec. 13.—After three days of fighting on the mountain front between the Brenta and Piave rivers, the enemy is holding some trenches on Col Beretta and the submit of Monte Spinuccia, but all the rest of the Italian line is in its original position. This is the enemy's third successive attack with the object of breaking through to the plains.

The backward season continues to be an important factor. A downpour in the last two days has filled the Piave, which had nearly run dry, obliterating the water barrier with the enemy trenches only a few hundred yards away.

The water in the inundated section along the lower Piave also had fallen from five feet to a foot. The rains again made the river a fairly deep barrier, and the inundated section is again effectively flooded.

Taking advantage of the low water, the Austrians occupied a villa near the Lagoon of Venice, in the vicinity of Boro Cavallino. The Italian destroyer Sauro managed to work into the lagoon and landed a party of sailors who destroyed the villa, together with the telephone and machine guns, which had been installed.

OFFICIAL AUSTRIAN REPORT.

[BY ATLANTIC CABLE AND A. P.]

LONDON, Thursday, Dec. 13.—

(Continued on Second Page.)

DAY'S NEWS SUMMED UP

...ay. Clear. Wind at 5 ...; velocity, 6 miles. ...; highest, 68 deg.; low... ...g. Forecast: Saturday ...ir in the interior in ... For complete report ...ge of Part One.

...PT. A bomb-dropping ... blasted by the police ...mense explosion which ... after fragments of ... were found.

...e is said to cost $2,... ...ed 2000 airmen may ...ed near Los Angeles was ... it was found that ... were considering the

...anger were made by a ...ollywoman in her suit ...from a druggist.

...y which tried suspended ...ffer on a charge of em... ...dgered, and official ...ermed trial.

...ory of the Southland's ... to be started today when ...questionnaires will be ...

...drive to sell $25,000,000 ...ift stamps in Southern ...as launched by officials ...ngs.

...appeal for assistance ...ld war work was made ...atholic bishop at lunch... ...and professional

...h standard of morality ...upheld by Judge Jack... ...suit before him.

...postal theft where a ... a safe within a few ...than fifty people was ...ern inspector.

...F CALIFORNIA. Man ...e St. Louis attorney ...with contributing to the ... a moving-picture ...ame to be a minor.

...ower users of Cucamonga ...ed by banners on met... ...ed by water company.

...citizen encourages ...to buy thrift stamps ...ney offered to donate ...for each dollar saved by

...chasm of the Soldiers' ...safety ill and will under... ...in hopes of saving

...ia's clubs start ...to raise funds for a ...to be built in France. ...ng campaign initial ...campaign to acquire a ...for a plane.

...HOPE. Details of In... ...revealed in San ...ed boss island rendez... ...conspirators.

...ch advisory board ...ity.

...ity. California ...ck and big cotton... ...wool is projected.

...RAMEN. Gutierrez's ...ce of Coahuila ...ed stealthily.

...ands still con... ...Don's weekly re...

Electric power in Cleveland shut off on account of coal shortage; thousands out of employment as result.

Homes and industries in New York City threatened with most serious coal famine in history of metropolis.

No Germans aboard the Imo, which rammed munitions ship in Halifax Harbor, testifies witness at inquiry.

Paper in which Col. House owns much stock answers question: "Why the war?"

WASHINGTON. All "white ways" in United States to be dimmed two nights each week, is order of Fuel Administrator Garfield.

Federal Shipping Board lets contracts for 4000 ships, with capacity of 8,000,000 tons.

Claus A. Spreckels attacks import price of sugar at hearing before Senate Committee.

Restrictions governing export and import of wool tightened, as conservation measure.

Liberty Bond coupons swamp reserve banks.

Opening of California oil lands withdrawn by President Taft seems assured, at once.

Imperial Valley men must raise five millions in order to secure government aid for irrigation work.

Congress extends investigation of war preparations to navy.

War demands for labor lead to organization of new bureau, backed by National Council of Defense.

Shields's water-power bill passed by Senate.

THE GREAT WAR. Allies making steady progress toward victory and no peace proposals will be made Germany, says Premier Lloyd George, who adds that it would be folly to exaggerate situation created by events in Russia.

Future of the world depend, upon ability of England and the United States to increase their output of ships next year, says British Premier.

Artillery duels of huge proportions continue on west and Italian fronts.

Huns make insignificant gains on Italian front, but at huge sacrifice in men.

Situation in Russia still obscure, with both Bolsheviki and counter-revolutionists reporting successes.

Negotiations for armistice continue between Bolsheviki and Teutonic allies.

Lloyd George warns England to keep under surveillance men who are clamoring for peace now with Germany.

Enthusiasm of Pershing's men for war greatly impresses French correspondents at the front.

Russians will negotiate peace with Germany if armistice agreement is signed.

Return to monarchy now seems aim of Bolsheviki; Grand Duke Alexis may be selected to rule.

Germany massing 150 divisions (3,000,000 men) on western front for offensive.

Germany now is believed to be effectually blockaded by British, French and American navies.

2½ CENTS | Delivered to Subscribers | At Hotels and on Railway Trains, 5c. On Streets and News Stands, 3 Cents.

Called Back.

Co-ordination.

ALLIED NAVAL COUNCIL ORGANIZED IN EUROPE.

Secretary Daniels and Admiral Benson to Represent United States.

[BY A. P. NIGHT WIRE.]

WASHINGTON, Dec. 14.—Creation of an Allied naval council to co-ordinate the naval operations of all the nations at war with the Central Powers, was announced tonight in a cablegram to the Navy Department from Admiral Benson at Paris.

Members of the council established in accordance with the plans of the inter-Allied conference will report to their respective governments with recommendations for action.

The council will be composed of the Minister of Marine and Chief of Naval Staff of each country, in the case of the United States, Secretary Daniels and Admiral Benson. As the meetings must be held in Europe, flag officers designated by their governments will represent the members from both the United States and Japan.

Admiral Benson's message was made public tonight by Secretary Daniels, as follows:

"The conference held at the Ministry of Marine at Paris on Thursday and Friday, 29th and 30th of November, presided over by M. Leygues, Minister of Marine, and the following delegates being present:

"For France, M. Jules Oels, Sous Secretaire d'Etat de la Marine; Vice-Admiral De Bon, chief of the General Staff.

"For England, Sir Eric Geddes, First Lord of the Admiralty; Admiral Sir John Jellicoe, First Sea Lord.

"For the United States, Admiral Benson, director of the Bureau of Operations; Vice-Admiral Sims, commanding the American naval forces in European waters.

"For Italy, Vice-Admiral Cusani Visconti, Sous Chef d'Etat, major general.

"For Japan, Rear-Admiral Funakoshi.

"It has been decided to create a naval Allied council in order to insure the closest touch and complete co-operation between the Allied fleets. The task of the council will be to watch over the general conduct of the naval war and to insure to co-ordination of effort at sea as well as the development of all scientific operations connected with the conduct of the war.

"The council will make all the necessary recommendations to enable the government to make decisions. It will keep itself informed as to the execution of plans decided upon. The members of the council will report to their respective governments, as may be necessary. The individual responsibility of the chiefs of staffs, and of the commander-in-chief at sea, toward their governments as regards operations and, as well as the strategical and tactical disposition of the forces placed under their command remains unchanged.

"It has been decided that the council should consist of the ministers of marine of the nations represented and of the chiefs of the naval staffs. As the meeting of the council will of necessity be held in Europe, the chiefs of the general naval staffs of the United States and Japan will be represented by flag officers nominated by their respective governments. The Allied naval council will be provided with a permanent secretariat whose business it will be to collect and collate all necessary information, etc.

"The council will meet as often as may be thought necessary under the presidency of the Minister of Marine of the country in which the meeting is held. The various admiralties will furnish the council with the information which is necessary for the work to be carried out."

PARLIAMENT STIRRED BY RADICAL'S SPEECH.

GALLERIES CLEARED DURING DISCUSSION OF BRITISH FOREIGN POLICY.

[BY ATLANTIC CABLE AND DIRECT WIRE—EXCLUSIVE DISPATCH.]

LONDON, Dec. 14.—Joseph King, a Radical member of Parliament, whose questions on foreign policy have brought him unenviable notoriety, caused the House of Commons to go suddenly into secret session last night. He had insisted in making a speech on matters of great delicacy concerning foreign relations despite a warning from Lord Robert Cecil, the Underforeign Secretary. The speaker was appealed to, but he continued his remarks.

Finally Cecil used the historic phrase, "I spy strangers," and the galleries, including the press gallery, were immediately cleared.

CAMP LEWIS FORCE REACHES TEXAS.

MANY CALIFORNIANS AMONG BODY TRANSFERRED FOR SIGNAL SERVICE.

[BY DIRECT WIRE—EXCLUSIVE DISPATCH.]

CAMP LEWIS (Tacoma, Wash.) Dec. 14.—That 723 men from Camp Lewis, nearly all of whom were in the One Hundred and Sixty-sixth Depot Brigade, and many of whom are Californians, had arrived safely at San Antonio, Tex., on December 10, where they are assigned to duty in the aviation section of the Signal Corps, was announced at Camp Lewis today. The men left the camp on December 5. They were all skilled mechanics. One man, it is said, was taken ill with spinal meningitis on the train and the occupants of the car were placed in quarantine.

New officers, most of whom are from the officers' training camps at the Presidio and Fort Snelling, Minn., are arriving at the camp. More than 400 will report tomorrow night. Two Germans who have been under surveillance for some time were arrested in the barber shop of the Three Hundred and Forty-first Infantry by the military police today. Their names are withheld.

Maj.-Gen. R. G. Edward Leckie, G.M.C., commander of the Canadian division in France in 1916, and who was dangerously wounded in the spring of that year, now commanding the British forces at Victoria, B. C., will arrive tomorrow to be a guest of Brig.-Gen. J. A. Stone at Camp Lewis for the military pageant and Wild West show tomorrow and Sunday. He will be the most distinguished Allied officer to visit the camp so far.

Joseph A. Pipal, coach of the Oregon Aggies, which defeated the University of Oregon this year, has arrived at Camp Lewis to spend a few days assisting Lieut. Stanton in whipping the Ninety-first Division team into shape for their battle New Year's Day with the Marines at Pasadena. Pipal was Stanton's rival in Southern California for five years. Assurances that Lieut. Stanton would be able to stay with the team until after the big game were given today. It had been feared that Stanton would be transferred to another camp this week. Christensen, the big guard, also will be able to remain with the team until after the game. With Pipal coaching the soldiers, and Bezdek of the University of Oregon the Marines, the Oregon rivalry of many years' standing will play an important part in the Pasadena game.

NEW SHIP DISTRICT.

[BY A. P. NIGHT WIRE.]

WASHINGTON, Dec. 14.—The Shipping Board today created a new shipbuilding district at Portland, Or., and named J. Lloyd Wentworth of Portland to take charge of it. Portland has been a part of the Seattle district.

Duty.

OVERTURES TO PRUSSIA A BETRAYAL OF TRUST.

So Declares British Premier—"We are Sure to Reach the Desired Goal," He Assures the Allies.

[BY ATLANTIC CABLE AND A. P.]

LONDON, Dec. 14.—That steady progress toward the desired goal is being made by the Allies, despite some untoward occurrences, is the firm conviction of Premier Lloyd George, declared today.

Premier Lloyd George, who was speaking at the dinner of the Grey's Inn Benchers, said:

"If this is the worst moment, it is because Russia has stepped out and America is only preparing to come in. Every hour that passes will see the gap formed by the retirement of the Russians filled by the valiant sons of the great republic. Germany knows it and Austria knows it, hence the desperate efforts that they are making to force the issue before America is ready."

Premier Lloyd George said that a call must be made on the nation for great sacrifices and more fighting men were needed until the American forces arrive to offset the burden that has been cast on the Allies by the defection of Russia and the reverses in Italy.

The Allies now must defend all fronts against the enemy and have a mobile army for any point of emergency, the Premier said, and he added that the Allies had a superiority in man power in France on the battle front, and there were considerable British reserves at home.

It is because of this fact, the Premier said, that he would regard peace overtures to Prussia at the moment when her military spirit was drunk with boastfulness as a betrayal of the trust of himself and his colleagues.

CONVICTION.

The Premier's words were:

"It is because I am firmly convinced that despite some untoward events, despite discouraging appearances, we are making steady progress toward the goal that I would regard peace overtures to Prussia at the very moment the Prussian military spirit is drunk with boastfulness as a betrayal of the great trust with which my colleagues and myself have been charged."

If Russia persists in her present policy, the Premier pointed out, the withdrawal by the enemy from the east of a third of his troops must release hundreds of thousands of men and masses of material to attack Great Britain, France and Italy.

THE DANGER.

"It would be folly," he added, "to underrate the danger, equal folly to exaggerate it, and the greatest folly of all not to face it.

"If the Russian democracy has decided to abandon the struggle against military autocracy, the American democracy is taking it up."

Germany's victories were emblazoned to the world, the Premier said, but her troubles did not appear in bulletins. Something was known of them, however. The deadly grip of the British navy was having its effect and the valor of the troops was making an impression which would tell in the end. He said those who during the past fortnight were organizing a nervous breakdown in the nation were the same as those who recently were organizing a hysterical shout over the Flanders victories.

AGREEMENT.

Mr. Lloyd George said he was glad to understand that Lord Lansdowne's recent letter had been misunderstood and that Lord Lansdowne was in agreement with President Wilson.

"I also," the Premier declared, "agree with President Wilson and do not desire to force a controversy where none exists.

"I warn the nation to watch the man who thinks there is a half-way house between victory and defeat," the Premier admonished. "There are men who think you can end the war now by some sort of what they call peace—by setting up a league of nations. That is the right policy after victory; without victory it would be a farce."

Continuing his discussion of a league of nations, Mr. Lloyd George said it could not be had by a negotiated peace at this time.

"It is idle to talk of security to be won by such feeble means," he asserted. "There is no security in any land without the certainty of punishment. There is no protection in a state where the criminal is more powerful than the law.

"To end a war entered upon to enforce a treaty, without reparation for the infringement of that treaty, merely by entering into a new, more sweeping and comprehensive treaty would be a farce in the setting of a tragedy."

QUESTION OF TONNAGE.

Victory, declared the Premier, was a question of tonnage. Germany was gambling upon America's failure to transport her army to Europe. The future of the world depended upon the efforts Great Britain and America make to increase their output next year, he declared. The food imports next year, he said, in this connection, must be reduced 2,000,000 tons by increased home production and economy.

Preparation.

GERMANS MASSING MEN FOR A BATTLE IN WEST.

[BY ATLANTIC CABLE AND A. P.]

LONDON, Dec. 14.—The military correspondent of the Times, in a general review of the military situation estimates that there are now about 150 German divisions on the western front, and seventy-nine on the eastern front, but that apparently all men between 19 and 35 years old are being withdrawn from the latter point for service in the west.

The writers concur in the opinion that the Germans probably will try to settle matters in the west before Russia recovers and America is ready, hoping to deliver a decision this winter or in the spring. The Central Powers, he declares, are seriously beset by want and the exhaustion of their reserves, so that it may be necessary for them to strike very quickly. At any rate, in his view, a half million fresh fighting men must be expected on the enemy side in the west with a corresponding increase in guns and aircraft.

The correspondent thinks this will not be sufficient to insure a victory for the Central Powers, but he argues that it must compel great efforts and speedy ones by the Allies. He points out that Great Britain can extend conscription to Ireland and raise the age limit for service to 50 years, comb the industries and send youths of 18 to the front. By the vigorous application of all these means in his view, the Allies can "carry on" until the Americans arrive in force.

The combined strength of the Allies on the western front, the writer contends, is inadequate to promise victory in an ambitious offensive and he urges the reconsideration of ideas upon distant operations, instancing Saloniki, where he says there are enough men to turn the scales in France.

"It avails us nothing," adds the writer, "to occupy Jerusalem or Bagdad if we are unsuccessful in the main theater."

Shivering.

THOUSANDS ARE WITHOUT COAL IN NEW YORK CITY.

[BY A. P. NIGHT WIRE.]

NEW YORK, Dec. 14.—Homes and industries in New York were confronted tonight with the most serious coal shortage in the city's history because of the inability to get supplies across the river in barges from New Jersey tidewater points, where thousands of tons are ice-bound. The situation, which was already bad, was greatly aggravated by last night's storm.

An investigation by the Fuel Administration today disclosed that nearly one-half of the city's coal yards are empty, while others have only a few tons on hand. Thousands of families have no coal to heat their homes and scores of the city's manufacturing plants are said to be on the verge of shutting down. It may be necessary to close many of the public schools unless fresh supplies are received at once.

Dealers throughout the city were besieged by poor persons seeking coal in small quantities.

The coal has frozen solid in dumps and coal cars, and it can be shoveled only with the aid of live steam. Fuel administrators held out hope that the shortage would be relieved within twenty-four hours. Extra lighters, barges and stevedores have been engaged, it was said.

Two blocks of model tenement-houses on the East Side occupied by 2000 persons ran out of coal today. The owners announced that until sufficient fuel can be obtained to heat the apartments, tenants would be allowed 10 cents a day on their weekly rents to pay for extra gas.

It is said that within a radius of 200 miles more than 200,000 carloads of fuel, steel, lumber and other merchandise are at a standstill.

Decision.

OPPOSITION BY BAKER.

Pan-Military Idea in Disfavor.

Universal War Service Law not Desired by the War Department.

Says Civilized Man is Entitled to Look Forward to Relief.

[BY A. P. NIGHT WIRE.]

WASHINGTON, Dec. 14.—Secretary Baker's annual report for the War Department, made public today, constitutes only a brief historical review of the year, and so that it may be devoid of information for the enemy, shows no recommendations, no detailed information of the transportation of the army to France or any army plans for the future.

Secretary Baker does say, however, that he does not favor universal military training as a regular national policy.

"The department has not sought and does not now seek legislation on the subject," he says, "chiefly for the reason that the formation of a permanent military policy will inevitably be effected by the consequent arrangements upon the termination of the present war. Civilized men must hope that the future has in store a relief from the burden of armament and the destruction and waste of war.

"However vain that hope may appear in the midst of the most devastating and destructive war in the history of the race, it persists—perhaps because we are encouraged by the analogous substitution of courts for force in the settlement of private controversies; perhaps because all the perfections of nature teach us that they are the product of processes which have eliminated waste and substituted constructive principles for destructive principles.

"When a permanent military policy, therefore, comes to be adopted, it, will doubtless be conceived in a spirit which will be adequate to preserve against any possible attack those vital principles of liberty upon which democratic institutions are based, and yet be so restrained as in no event to foster the growth of mere militarist ambitions or to excite the apprehensions of nations with whom it is our first desire to live in harmonious and just accord."

As to the expeditionary force in France, Secretary Baker says it would be unwise to disclose details and therefore omits himself from telling of the sending of Gen. Pershing, followed by a full division of regular troops and a contingent of marines as the first units. He describes also the organization of the Rainbow National Guard division (the Forty-second,) adding:

"The purpose of this organization was to distribute the honor of early participation in the war over a wide area and thus to satisfy in some part the eagerness of these State forces to be permitted to serve in Europe."

TRIBUTE.

High tribute is paid to the "splendid co-operation of the navy, by means of which these expeditionary forces have been safely transported and have been able to traverse without loss the so-called danger zone, infected by the stealthy and destructive submarine navy of the enemy."

It became necessary, Mr. Baker says, to build up an elaborate transport system for the expeditionary force with great terminal facilities both in this country and in France and to gather a large surplus of supplies on the other side as a safeguard.

"This placed an added burden upon the supply divisions of the department," he says, "and explains in part some of the shortages, notably those of clothing, which have temporarily embarrassed mobilization of troops at home, embarrassments now happily passed."

The arrangements made have resulted, Mr. Baker continues, "in the transporting of an army to France fully equipped, with adequate reserves of equipment and subsistence, and with those large quantities of transportation appliances, motor vehicles, railroad construction supplies and animals, all of which are necessary for the maintenance of effective operations of the force."

Secretary Baker opens his report with a review of the situation in Mexico which led up to the withdrawal of Gen. Pershing's column and pays a high compliment to the self-restraint and consideration of the American officers and soldiers both on the border and in Mexico.

WAR WITH GERMANY.

Taking up the war with Germany, Secretary Baker describes a fine spirit of service shown by the American people "without distinction of age, sex or occupation."

"Those who believed," he adds, "that the obvious and daily exhibition of power which takes place in an autocracy is necessary for national strength, discovered that a finer and freer, and a greater national strength subsists in a free people and that the silent processes of democracy with their normal accent on the freedom of individuals, nevertheless afford springs of collective action and inspiration for self-sacrifice as wide and effective as they are spontaneous."

Mr. Baker then turns to the methods by which the army was placed on a war footing. He shows that under its full authorized strength, the regular army includes 18,000 officers and 470,000 men and the war strength contemplated by the National Defense Act for the National Guard was 19,000 officers and 456,000 men. With the million additional troops of the selected army added, these figures furnish the army of 2,000,000 men upon which all original war estimates were based.

GUARD.

The Secretary describes the drafting of the National Guard, which he says responded "with zeal and enthusiasm" to the call. He describes also the expansion of the regular army and reviews the reasons which prompted the government to go to selective conscription for the remainder of its forces.

The report then touches briefly upon the officers' training camps, the construction of cantonments, with problems encountered and solved through the co-operation of the civilian agencies created by the Council of National Defense, and goes into some detail with various phases of the cantonment question to show the enormous size of the task. The building of National Guard division camps is similarly cited and Mr. Baker discusses at some length the work of the training camps activities commission organized to create wholesome surroundings for the troops.

AVIATION.

The aviation programme is touched upon briefly and no additional information is given. The engineer department and the part it played in rushing technical aid to the Allies is outlined and Secretary Baker renews his recommendation for a more adequate engineer school with a suggestion that Congress plan for both engineer and ordnance education in a broad and generous spirit in order to create scientific agencies of value in peace or war and where graduates of West Point would specialize. The suggestion is presented for future consideration rather than immediate action and no detailed plan is unfolded.

Taking up the quartermaster problems with the outbreak of the war, Mr. Baker cites a few items of what it was found necessary to supply. They include: Twenty million pairs of shoes, 17,000,000 blankets, 32,000,000 yards of flannel shirting, 50,000,000 yards of tenting. The work is being done through the co-operation of civilian agencies, the Secretary says, and adds:

"The problems of supply are not yet solved; but they are in the course of solution. Sound beginnings have been made; and as the military effort of the country grows the arrangements perfected and organizations created will expand to meet it."

MADE SHELLS USELESS.

Two Arsenal Employees Held for Omitting Wrappings from Pershing's Fuses.

[BY A. P. NIGHT WIRE.]

PHILADELPHIA, Dec. 14.—Charles Sholla, a former employee of the Frankford arsenal, was held by a Federal commissioner today charged with having failed properly to set the fuses of shells intended for Gen. Pershing's army. William Lepkowsi, another former employee, was held on a similar charge last week.

Sholla and Lepkowski admitted today that they had left off certain paper wrappings, which made the shells defective, because they could turn out more work and thus earn more money. They insisted they had no idea the shells would be defective. Both said they were loyal to the United States.

DON'T WANT BEACH.

TRANSFER OF HEAD OF ROCKFORD'S WAR SERVICE COMMISSION IS REQUESTED.

[BY A. P. NIGHT WIRE.]

ROCKFORD (Ill.) Dec. 14.—The transfer of Dr. Everett C. Beach, formerly of Los Angeles, head of Rockford's War Service Commission, is asked in a letter sent today by the local executive board to the chairman of the National Playgrounds Association at New York.

Judge R. K. Welsh, chairman of the local War Service Commission's Executive Committee, declared that it had been demonstrated that Dr. Beach lacked ability for the work he was supposed to do here. Dr. Beach said that his work had been obstructed.

HOLLAND GIN MILLS DEPRIVED OF GRAIN.

[BY ATLANTIC CABLE AND A. P.]

AMSTERDAM, Dec. 14.—The 200 distilleries of Schiedam, which produce vast quantities of gins and other liquors, have been notified by the government's grain bureau, the Telegraaf reports, that after this week no more grain will be supplied for conversion into alcoholic products. This means the paralysis of one of the industries for which Holland is best known abroad. Thousands of men will be thrown out of employment.

CONSULTS PRESIDENT ON RED CROSS DRIVE.

[BY A. P. NIGHT WIRE.]

WASHINGTON, Dec. 14.—Judge Ben Lindsey of Denver called at the White House today by appointment and discussed with President Wilson the Red Cross Christmas membership drive which begins Monday. Judge Lindsey has volunteered for the campaign and will make several addresses here before going to New York to continue his speaking tour.

COAST RED CROSS PRAISED FOR ENERGY.

[BY A. P. NIGHT WIRE.]

SAN FRANCISCO, Dec. 14.—Belief that the Pacific Coast division of the American Red Cross workers will exceed their quota in the Christmas drive for 10,000,000 new members, was expressed in a telegram received here last night from Theodore N. Vail, national chairman for the Christmas campaign. In another message received from Henry P. Davison, chairman of the National Red Cross war council, the Pacific Coast division was praised for its energy, loyalty and enthusiasm.

DIGGING :: OUT :: THE :: AUSTRIANS.

A Moment with the Italian Troops in the Alps.

Searching the holes.

Our photograph shows Italian infantrymen searching out the holes and trenches dug by the Austrians in the Mount Cucco region, where fighting took on the hand-to-hand character in one of the recent engagements.

Programme.

WILL NEGOTIATE PEACE IF ARMISTICE IS SIGNED.

Slav Delegates are Authorized to Open Negotiations to End Hostilities.

[BY ATLANTIC CABLE AND A. P.]

LONDON, Dec. 14.—Leon Trotzky, the Bolshevik Foreign Minister, according to a Reuter dispatch from Petrograd, announces that if an armistice for the eastern front is signed at Brest-Litovsk, the Russian delegates are empowered to enter into peace negotiations.

RESUME PEACE NEGOTIATIONS.

[BY ATLANTIC CABLE AND A. P.]

AMSTERDAM, Dec. 14.—Official German and Austrian statements say that the Russian delegates arrived at Brest-Litovsk Wednesday and the armistice negotiations were resumed yesterday.

FAITH IN HINDENBURG.

[BY ATLANTIC CABLE AND A. P.]

LONDON, Dec. 14.—A generally increased confidence in Germany based on the Russian armistice and other obvious factors is shown in extracts from the latest German newspapers telegraphed from Holland. Travelers arriving in Holland from Germany are quoted as saying that the German people are building great hopes on a great offensive in the west, which is regarded as certainly impending. Maj. Moraht, a newspaper critic, predicting such a move, writes in the Tageblatt:

"Whenever Germany's supreme War Lord or Field Marshal von Hindenburg promised our Austro-Hungarian allies assistance against Russia's mighty forces, it has been promptly assembled, powerful blows delivered and the Russians driven back. We really do not need to doubt that this time also deeds will follow words."

The Koelnische Volks Zeitung says that the only battlefield remaining is the western front "toward which the hands of the clock of destiny rapidly are advancing."

"Our enemies also recognize this," it adds, "and are crying out American help. No matter. Justice is about to end the war."

The Weser Zeitung says: "Events show us distinctly, as in pictures, the path we must tread. Peace in the east and battle in the west until we have achieved there the foundation of the complete equality of British and German positions the world over."

BENEFITS OF ARMISTICE.

[BY ATLANTIC CABLE AND A. P.]

AMSTERDAM, Dec. 14.—The Austro-Hungarian War Minister, Gen. Stoeger-Steiner, is quoted by the Neus Freie Presse of Vienna, to the effect that the relief resulting from an armistice with Russia would depend upon the details of the agreement, but that in any case it would relax considerably the strain on the transportation system.

Discussing the question of disarmament, the general said he agreed with the recent statement of Count Czernin, the Foreign Minister, that army and navy expenditures had reached a level it was almost impossible to maintain permanently. He said it was incorrect to assume that soldiers like himself were opposed to the principle of disarmament. Even to them the system of military states did not appear to be the ideal order of things, but disarmament would be possible only if gradual, universal and simultaneous.

Austria and her allies, he said, dared not place themselves in such a position as to permit the rest of the world to dictate to them; less than ever today, when the ranks of military states had increased by two great powers, the United States and Great Britain.

Attack Smothered.

(Continued from First Page.)

of blood in Italy will not be rivaled in many years of war. As the Hun masses fell before the death-dealing tanks at Cambrai late in November, so the Teutons in Italy are being mowed down on the Piave with all hope of escape gone and complete defeat only a matter of days.

The invader today was met by the Allied forces between the Piave and the Brenta and the hand-to-hand fighting which developed was the most terrific of any yet witnessed in Italy. The result was a crushing defeat for the Hun forces and another frightful Teuton casualty list.

HINDENBURG UNPOPULAR.

Something of the feeling created at home by these overwhelming defeats in the field is provided in an occasional dispatch which eludes the Teuton censor and finds its way into a neutral country. This Herr Stroebel, Independent Socialist, who recently told the Prussian Diet that the war must be run from now on by the people and not by Hindenburg alone, demanded in the session of December 11, according to the Frankfurter Zeitung, the publication of all secret treaties concluded between the Central Powers.

"The chief danger today is Prussian militarism," he said. "Germany must clearly announce her war aims."

The German Social Democrats intended to send delegates to Stockholm in order to confer with the Russian Maximalists," he also said. "After long hesitation, passports were refused the delegates on the pretext that peace negotiations now had become a government affair. Nevertheless, government Socialists, among whom are to be found the worst elements, have at times obtained the passports they wanted for foreign trips."

BRITISH LINE ENTERED.

[BY ATLANTIC CABLE AND A. P.]

LONDON, Dec. 14.—The Germans succeeded in entering a British front first-line trench on a front of about 300 yards at one point in the Ypres sector in Flanders, tonight's official statement says. The enemy's infantry attacks were repulsed elsewhere on that sector. On the Cambrai front the hostile artillery developed great activity east of Bullecourt. The text of the communication follows:

"There was local fighting this morning southeast of Polygon wood, where shortly before dawn the enemy attacked our position in the neighborhood of Polderhoek chateau. The attack was repulsed except at one point, where the enemy succeeded in entering our front-line trench on a front of about 300 yards.

"Hostile artillery developed great activity this afternoon east of Bullecourt. There also has been considerable artillery activity on both sides during the day between the Scarpe Valley and Gavrelle."

Austrians Checked.

(Continued from First Page.)

An official Austrian statement, reviewing the recent attack on the northern Italian front, says that in the four days of fighting in the Meletta region, 639 Italian officers and more than 18,000 men were made prisoners. The capture also is reported of 293 guns, 233 machine guns, four quick-firers, eighty one mine throwers and a quantity of other materials.

ARTILLERY IS ACTIVE.

[BY ATLANTIC CABLE AND A. P.]

BERLIN, Dec. 14 (via London.)—At isolated points between the Brenta and Piave rivers, in Northern Italy, the German War Office announced today, violent artillery fire supported minor operations.

Try Murine Remedy
For Red, Weak, Watery Eyes, Granulated Eyelids.

Action.

SPURS CARRIERS TO FASTER WORK

State Investigation Aims to Create Better Service.

Leading Companies and State Federal Officers Attend.

Stockton Witness First to Speak for Railroads.

[BY A. P. NIGHT WIRE.]

SAN FRANCISCO, Dec. 14.—Investigation to economize operations of water transportation companies and railroads of California, and devise means of rendering greater service to the public and government during the war crisis was begun at a hearing today before the State Railroad Commission.

Officials of all leading California transportation companies and many State and Federal officers attended. According to a statement by Commissioners Edwin O. Edgerton and H. D. Loveland, the transportation situation is becoming the subject of growing uneasiness and agitation on the part of the public and the commission realized that this situation, unless properly dealt with, will become even more serious in the future.

Answers to questionnaires sent by the commission to all land and water carriers formed the subject of the first discussion today. The questionnaires requested information on the facilities, number of men employed, money expenditures, labor situations and other vital information particularly regarding curtailment of unnecessary passenger and special equipment.

In a statement which opened the hearing Commissioner Edgerton said:

"This is a proceeding initiated by the commission for the purpose of ascertaining the present condition of transportation in California, and if the facts disclose that transportation is not adequate or efficient, to determine what the cause of such inadequacy may be, and finally to either suggest or order remedies. Our procedure will be to take such evidence as the carriers or the public desires to produce and to have introduced in evidence such testimony or data as the commission may desire and it may be that as the matter proceeds it will be deemed advisable and helpful that the commission's experts make investigation and a report."

H. B. Titcomb, superintendent of the Stockton division of the Southern Pacific Company, was the first witness. He said the labor situation had become acute because Mexicans were willing to come to this country but were unable to pay the $8 head tax required. Women laborers would not solve the problem, he said, for they were not strong enough to handle ties and heavy rails, although they were qualified for such positions as track walkers and yard cleaners.

VOLUNTEERS OVERRUN RECRUITING OFFICES.

DENVER AND FORT LOGAN TAXED TO SHELTER THOUSANDS OF APPLICANTS.

[BY A. P. NIGHT WIRE.]

DENVER, Dec. 14.—Denver and Fort Logan tonight sheltered recruits variously estimated at from 7500 to 10,000 in the final rush to enter the military service before the expiration at noon tomorrow of the period for voluntary enlistment of men of draft age. Several hundred were accepted today and the recruiting officers expected to work all night in an effort to enroll all those who could be accepted.

Every train yesterday, last night and today, brought recruits from Wyoming, Colorado, Nebraska, Iowa, Oklahoma and other States of the West. Hotel accommodations were taxed to the utmost.

COAL SHORTAGE MAY ENFORCE VACATIONS.

[BY A. P. NIGHT WIRE.]

ANDERSON (S. C.) Dec. 14.—Closing of all colleges and schools for two weeks over the Christmas holidays and united church services in all cities and towns, were recommended today by State Fuel Administrator Gossett because of the acute coal shortage in South Carolina.

SILK ASSOCIATION CURTAILS LUXURIES.

[BY A. P. NIGHT WIRE.]

NEW YORK, Dec. 14.—A policy of retrenchment in the manufacture of such luxuries as contain silk has been adopted by the Silk Association of America, the organization announced yesterday.

SHORTAGE OF FUEL CLOSES STEEL PLANT.

[BY A. P. DAY WIRE.]

GRANITE CITY (Ill.) Dec. 14.—Part of the steel plant of the National Enameling and Stamping Company is closed today because of the fuel shortage. Eight hundred men were out of work. Other large plants in Granite City barely have enough coal to operate.

Not Quite Down and Out.

Many a man feels that he is down and out, when as a matter of fact he still has in him many years of good service that can be brought out by proper treatment. Stomach trouble often makes one despondent. It hits him where he lives, saps his strength and energy and makes him feel like giving up. Give him a few doses of Chamberlain's Tablets to improve his digestion and invigorate his liver and bowels, and in most cases recovery is prompt and effectual.—[Advertisement.

Intrigue.

LONELY ISLAND AS RENDEZVOUS

Details of Alleged Hindu Plot Revealed.

Planned to Cache Munitions on Island of Socorro.

Conspiracy Ship Sailed from Los Angeles Harbor.

[BY A. P. NIGHT WIRE.]

SAN FRANCISCO, Dec. 14.—[illegible] desolate and uninhabited island of Socorro, off the coast of Lower California, was to have been the rendezvous for a vast supply of munitions of war destined for a mysterious expedition which the United States government is trying to prove was fitted out, according to testimony adduced today in the trial of several Hindus and others, for an alleged attempt to overthrow British rule in India.

Har Charan Das, a government witness, testified that in the summer of 1916 the steamer Maverick with a crew practically composed of Hindus, sailed from the port of Los Angeles for this lonely island in order to get munitions there for the mystery trip. While there on the island the schooner that was to bring several million rounds of ammunition, thousands of rifles and cannon, the Maverick was searched there by American and British warships, Das testified. After a month's stay for the schooner it was reported to the maroon Das and two other Hindus on the island while the [illegible] went in search of the munitions. An adjournment of the court at this testimony at this point.

John B. Starr-Hunt and [illegible] Bley, two defendants in the case, were pointed out by Das as the men who directed the voyage of the Maverick. He accused Starr-Hunt of transporting a party of Hindus to Los Angeles to sail on the Maverick, and Bley of going to the departure of the vessel from port. Harri Singh and Mohan Singh, two other defendants in the case, were also mentioned by the government has termed "the Big Indians," in its document of indictment, being prominent in the plot.

Har Charan Das described the activities since he arrived in this country, stating that he had been sent by the Germans along with five other countrymen for $10,000 by a man named Chandra.

Chandra was editor of the "Ghadr" (revolution,) a paper published in San Francisco, and testified that Chandra came to him and told him the Germans to have some money for the Ghadr distributed in the ranks of the Indian troops in France and Mesopotamia and among Indian aviators. He identified a letter from von Brincken, military attache of the German Consulate here, to the officer who was to direct the distribution. Von Brincken was indicted for conspiring in the alleged plot, and is awaiting sentence.

An adjournment of the trial was taken late this afternoon until Tuesday morning.

Will there be a Victrola in your home this Christmas?

No home is complete without music. No store is so well equipped to fill your orders as ours. Main Floor Dept. Complete stock, rapid, courteous sales force.

$5 We are offering this week your choice of six style Victrola with $5.00 in records added to the contract at $5.00 down and $5.00 per month. Christmas buying has begun in earnest. We invite you to examine our magnificent stock and buying advantages. $5

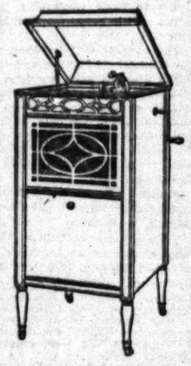

The $152.50
New Edison
Our Edison stock is complete, our service unsurpassed. Let us help you with your selection of machine and records.
Choice of finish and design.
Terms to suit.

The Euphona $510
Three Years to Pay in.
The Backbone of a Real Home.
The Euphona needs no introduction. It is made by the famous Cable Co. It is our biggest seller. It combines high quality and low price to a superlative degree. Just hear it and try it. When our present stock is gone the price advances, so come early. (See illustration below.)
OPEN EVENINGS TILL XMAS.
416-418 So. Broadway
The Wiley B. Allen Co.

The $254.50
New Edison
This is Mr. Edison's famous Laboratory model with which all tone tests are made—a truly wonderful instrument.
Choice of finish, Chippendale, William and Mary design. Convenient terms.

"THE TIMES" DAY BY DAY CIRCULATION GAINS.

There is no other city on the Pacific Coast in which one newspaper so completely outclasses its contemporaries in the quality and quantity of its home-delivered circulation as does The Times in Los Angeles.

The Times is not turned to by subscribers for momentary amusement, but is read regularly and believingly by the rank and file of our citizenry. Its constantly increasing circulation is due to the fact that it is as essential to readers who desire to keep authoritatively posted on the world's affairs as it is to advertisers who desire maximum publicity at minimum cost.

The following figures show The Times' increase in circulation day by day for the week ending December 13, 1917, over the corresponding week in 1916:

				Gain.
December 8, 1916..	60,594	December 7, 1917..	71,207	10,613
December 9, 1916..	60,986	December 8, 1917..	71,550	10,564
December 10, 1916..	105,040	December 9, 1917..	117,500	12,460
December 11, 1916..	60,800	December 10, 1917..	71,429	10,629
December 12, 1916..	60,697	December 11, 1917..	71,454	10,757
December 13, 1916..	60,653	December 12, 1917..	71,228	10,676
December 14, 1916..	60,756	December 13, 1917..	72,133	11,367

Exegetical.

HY THE WAR? IS ANSWERED.

ds in "The Harpoon" "Clears" the Situation.

House Part Owner of the Texas Magazine.

eal Interest Attaches to its Preachments.

[BY NIGHT WIRE—EXCLUSIVE DISPATCH.]

N ANTONIO (Tex.) Dec. 14. [illegible] M. House of Austin, New [illegible] Washington is one of the [illegible] Harpoon, a monthly maga[illegible] of the free lance type which is [illegible] in San Antonio, according [illegible] sworn statement of J. S. [illegible], president of the Harpoon [illegible] Company. Notwithstanding the fact that Col. House's name, [illegible] with a number of other well[illegible] and wealthy men of Texas, [illegible] in the list of stockholders [illegible] Harpoon, he probably knows [illegible] if anything, of what is in its [illegible]. Nevertheless, an article "Why Are We at War" which [illegible] in the current issue of that [illegible] will be read with unusual interest, perhaps, if for no [illegible] reason than that Col. House [illegible] as one of its owners. It is [illegible] that the article was written by Mr. Bonner, editor of Harper's. It reads:

"Do you ever pause and wonder [illegible] this beautiful earth which God [illegible] us is cursed with war, and [illegible] young blood of the nation [illegible] poured out like swill be[illegible]? And if you do so wonder [illegible] you solved the problem? [illegible] hold your breath for a min[illegible] and I will tell you—and not [illegible] you, but will make the [illegible] so plain you will never [illegible] under at war.

"To begin with, I will first correct [illegible] general error common to all [illegible] that this war is the biggest and grandest [illegible] of Almighty God, and that [illegible] mind of omnipotence is [illegible] upon the little [illegible], and the conceited aggrandizement of Lilliputian mental and [illegible] midgets who inhabit it. Once [illegible] idea our of your narrow beans [illegible] you will not only be re[illegible] of an enormous load of ego[illegible] but be in a better condition to [illegible] the backed facts which I [illegible] to tell you.

"First, I wish to disabuse the [illegible] of those who are obsessed [illegible] the erroneous idea that when [illegible] the earth and placed man [illegible] that He had completed His [illegible] work of creation. He did [illegible] of the kind.

"What it was His last work, it [illegible] His greatest, for we read: [illegible] beginning, God created the [illegible] and then it said, 'and the [illegible] (Gen. 1:1.) Therefore, all [illegible] of creation came first. And of [illegible] the 'Heavens' consist? Was [illegible] the air? Was it the bril[illegible], and the seven bright globes [illegible] we call planets (which, together with the earth and as the [illegible] planet,) move in accurate or[illegible] about the sun?

"Be that it was, but these are a [illegible] when we gaze at the [illegible] larger suns which we call [illegible] and remember in comparison [illegible] and magnificence, our sun [illegible] looks like a cottontail [illegible] an elephant show.

"I am not going to assert that [illegible] other worlds inhabited by [illegible] intelligent beings like [illegible] this billiard ball 'earth of ours, [illegible] do not know it to be a fact. [illegible], however, that our earth [illegible] of the smallest, and most in[illegible] little globes that floats [illegible] heavens, and can easily and [illegible] fancy far greater [illegible] worlds—for God creates [illegible] except for a wise and bene[illegible] purpose.

"I also know that heaven [illegible] (where it may be) is thronged [illegible] His and intelligence, for the [illegible] prophet Micaiah declared, 'I saw [illegible] God sitting on His throne, and [illegible] hosts of heaven standing on [illegible] right hand, and on His left.' [illegible] Kings, 22:19.) But I fear I [illegible] making a trifle too high for the [illegible] to hand, so I had better [illegible] from the surface, and get [illegible] to my subject: 'Why are [illegible] at War?'

"There is one reason, and only [illegible] for this great world-wide sacri[illegible] of human life, and that is the [illegible] of the people. I know quite [illegible] that the average reader does [illegible] like one word I am writing, [illegible] belief never changes the truth [illegible] is false.

"Blind fanaticism and [illegible] pride hates the truth, as [illegible] hates it, but error can [illegible] destroy right, but only de[illegible] its own followers.

"God created man and placed him [illegible] control of the earth. He [illegible] with a mind, next only [illegible] and brilliancy to the crea[illegible], and gave plain and in[illegible] rules whereby man could [illegible] and happily through this [illegible] without any need of a [illegible].

"In order to show the fatherly [illegible] unselfish interest He had [illegible] God assured him that by [illegible] these plain and easy rules [illegible] not only be happy, pros[illegible] contented, but when [illegible] with this probationary [illegible] would be entitled to a bet[illegible] and happier existence, and that [illegible] be eternal.

"I regret exceedingly to mention it to you, but [illegible] me to state that man [illegible] the trolley the first rattle out [illegible] bat. In other words, he [illegible] filtered hell—and has never [illegible] this blessed day. Of course, [illegible] to Adam, but that is [illegible] of blank nonsense, [illegible] man born of woman starts [illegible] as clean a record as did [illegible] the Garden of Eden, and [illegible] a year much sooner. Adam [illegible] man, upright, honest and [illegible] trusted, while he was grown [illegible] his male descendants are [illegible] lying, stealing, drinking [illegible] cheating crap (and the [illegible] before they put on long [illegible]. And the great trouble [illegible] is that it up, and the older [illegible] the worse they are.

"Of all creatures on earth, man [illegible] most selfish, unfair, sensitive [illegible] to any sort of rule or [illegible] his own sweet will. He [illegible] advising or compelling [illegible] to do right, but relegates to [illegible] the privilege of doing ex[illegible] as he pleases. He will sit [illegible] and vote to imprison a [illegible] chicken nigger for pulling [illegible] pullet from a low roost—[illegible] but and cheerfully [illegible] neighbor out of a $10.— [illegible] deal. He will help [illegible] to the penitentiary

WILL NOT IMPE[illegible]
SEATTLE[illegible]
COUNCIL REJECT[illegible]
PREPARED [illegible]
MAYOR G[illegible]

[BY A. P. NIGHT [illegible]

SEATTLE (Wash.) [illegible] Seattle City Council [illegible] 5 to 3, today declined [illegible] resolution containing [illegible] charges against Ma[illegible] Gill.

The resolution had [illegible] at the direction of [illegible] Judiciary committee [illegible] mitted today to the [illegible] for ratification or re[illegible].

The resolution of [illegible] charged that Mayor Gi[illegible] duty in permitting dis[illegible] lishments to remain [illegible] mitting gambling, in [illegible] dance halls, alleged to [illegible] and in allowing the use [illegible] in connection with th[illegible] Protective Corporation, [illegible] collection agency.

Today's action brou[illegible] one move of a committ[illegible] citizens who have been [illegible] Gill's impeachment a[illegible] having military author[illegible] the order barring Cam[illegible] diers from visiting Sea[illegible].

WYOMING TOWN[illegible]
VARIETY OF W[illegible]

[BY A. P. NIGHT WI[illegible]

CASPER (Wyo.) Dec. [illegible] Arctic temperatures [illegible] weather was Casper's ex[illegible] day. At 6 a.m. the t[illegible] recorded 4 deg. below ze[illegible] it was thawing. At 4 [illegible] mercury again was near[illegible] mark. Tonight it is 61 [illegible] sero.

Intrigue.

LONELY ISLAND AS RENDEZVOU

Details of Alleged Hin — Plot Revealed.

Planned to Cache Munitio on Island of Socorro.

Conspiracy Ship Sailed fr Los Angeles Harbor.

[BY A. P. NIGHT WIRE.]

SAN FRANCISCO, Dec. 14.— desolate and uninhabited Island Socorro, off the coast of Lower C fornia, was to have been the s for a vast supply of munitio war destined for a mysterious p which the United States govern is trying to prove was India, a ing to testimony adduced here in the trial of several Hindus others, for an alleged attemp overthrow British rule in that c try.

Har Charan Das, a govern witness, testified that in the s mer of 1916 the steamer Ma with a crew practically compose Hindus, sailed from the port of Angeles for this lonely island t der to get munitions there for mystery trip. While there was the schooner that was to bring eral million rounds of ammun thousands of rifles and carbine Maverick was searched three t by American and British war Das testified. After a month's for the schooner it was prepa maroon Das and two other Hi on the island while the Mave went in search of the munition An adjournment of the court u his testimony at this point.

John B. Starr-Hunt and Je Bley, two defendants in the were pointed out by Das as the who directed the voyage of the erick. He accused Starr-Hu transporting a party of Hindus others to Los Angeles to sh the Maverick, and Bley of atte to the departure of the ship port. Harri Singh and Manga two other defendants, whom government has termed "Ma Indians" in its document case, were also mentioned by D being prominent in the party.

Har Charan Das detailed hi tivities since he arrived in the try, stating that he had been " the Germans along with four countrymen for $10,000 by Chandra.

Chandra was editor of "Ghadr" (revolution,) a Hindu published in San Francisco. Da tified that Chandra conspired the Germans to have copies o Ghadr distributed in the ar the Indian troops in France by man aviators. He identified W von Brincken, military atta the German Consulate here, officer who was to direct the lution. Von Brincken pleaded to conspiring in the alleged r tion, and is awaiting sentence.

An adjournment of the tri taken late this afternoon Tuesday morning.

Exegetical.

T THE WAR? S ANSWERED.

in "The Harpoon" ers" the Situation.

Part Owner of the Texas Magazine.

Interest Attaches to Preachments.

[SPECIAL WIRE—EXCLUSIVE DISPATCH.]

ANTONIO (Tex.) Dec. 14. M. House of Austin, New Washington is one of the Harpoon, a monthly maga- flee lance type which is San Antonio, according ours statement of J. S. resident of the Harpoon Company. Notwithstand- that Col. House's name, a number of other well- d wealthy men of Texas, the list of stockholders arpoon, he probably knows rything, of what is in its Nevertheless, an article Are We at War" which the current issue of that will be read with un- est, perhaps, if for no than that Col. House e one of its owners. It is d that the article was writ- Bonner, editor of Har- ds:

ever pause and wonder eautiful earth which God n is cursed with war, and ing blood of the nation ured out like swill be- And if you do so won- you solved the problem? your breath for a mo- I will tell you—and not you, but will make the as plain you will never r at war.

with, I will first correct ral error common to all is the idea that this the biggest and grandest Almighty God, and that kind of omnipotence is nly upon the little and the conceited aggre- Lilliputian mental and who inhabit it. Once ear of your navy bean- you will not only be re- enormous load of ego- in a better condition to backed facts which I tell you.

I wish to disabuse the those who are obsessed ridiculous idea that when the earth and placed man that He had completed His of creation. He did the kind.

was His last work, it greatest, for we read: ning, God 'created the and then it adds, 'and the saw.' Therefore, all ation came first. And of the Heavens' consist? Was le air? Was it the bril- and the seven bright globes and planets (which, to- with the earth and the) move in accurate or- the sun?

If it was, but there are a s when we gaze at the r suns which we call member in comparison magnificence our sun look like a cottontail elephant show.

t going to assert that r worlds inhabited by intelligent beings like lizard ball 'earth of ours. know it to be a fact. however, that our earth its smallest, and most in- little globes that floats and can easily and y far greater and —for God creates t for a wise and bene-

know that heaven it may be) is thronged and intelligence, for the Micaiah declared, 'I saw sitting on His throne, and hosts of heaven standing ou his hand, and on His left.' Kings 22:19.) But I fear I a trifle too high for the hand, so I had better vol- the surface, and get subject: 'Why are

one reason, and only great world-wide sacri- life, and that is the people. I know quite average reader does one word I am writing, never changes the truth. Blind fanaticism and hates the truth, as hates it, but error can right, but only de- followers.

man and placed him ntrol of the earth. He with a mind, next only brilliancy to the crea- and gave plain and in- whereby man could and happily through this without any need of a

to show the fatherly interest He had assured him that by plain and easy rules only be happy, pros- contented, but when this probationary be entitled to a bet- existence, and that eternal. I regret ex- tion it to you, but to state that man the first rattle out In other words, he hell—and has never blessed day. Of course, of Adam, but that is of blank nonsense, born of woman starts a record as did the Garden of Eden, and tomb sooner. Adam upright, honest and until he was grown while the vast ma- male descendants are ing, stealing, drinking cing crap (and the before they put on long And the great trouble it up, and the older they are.

on earth, man unfair, sensitive to any sort of rule or his own sweet will. He abiding or compelling right, but relegates to privilege of doing ex- he pleases. He will sit votes to imprison a slugger for pulling from a low roost.— out and cheerfully neighbor out of a $10.- He will help to the penitentiary for swearing to a $10 lie, and then turn in $100,000 worth of property to the Tax Assessor for $27,500, and gleefully sign an affidavit to the correctness of the rendition. He will bawl his wife out for admiring Charlie Chaplin, and send five-pound boxes of chocolates to half the crooked skirts in town. He will preach temperance to his neighbor who takes an occasional drink, and keep soused himself seven days in the week. He cheats, swindles, overcharges and extorts money from others, every chance he has, but is loud and vociferous in condemning those who play the same game. And as the climax to all his natural cussedness, he preaches decency, purity and chastity to others, while he himself is as licentious as a trans-Rio Grande jackass.

"Of course, these accusations will pass unnoticed by the 'pure in heart,' but will probably set the guilty buros braying. The sore-backed broncho is the one that squats when the cinch is tightened. The entire world has gone money-mad—turned from God and the paths of true honesty, and is chasing the damnable dollar at full speed. The evidences of greed and selfishness stand out in our social, commercial, political (and even religious life) like an ugly cankerous wart upon a fair young face. Our entire moral fabric is punctured and torn with the thorns of avarice. The God of love, truth and justice has been dethroned and a glittering image has been set up in our high places—and men and women are paying disgusting and truckling homage to this cold and icy god of gold. If they win his smiles and favor they consider themselves blessed, when in truth their souls are racing hellward at breakneck speed. And do you have the nerve to demand the proof of these assertions? If you ask for it, it is conclusive evidence that you really have quite a lot of nerve—as well as unlimited gall—but I will comply with your request, and will do so by asking the following questions. The answers, if truthfully stated, will be all that is necessary to establish the correctness of the charges:

"Paul, the greatest Christian preacher that lived, declares: 'The love of money is the root of all evil, which, while some coveted after, they have erred from the faith, and have pierced themselves through with many sorrows.' (1 Tim. 6:10.) Therefore, if this is true, we have the question answered without proceeding further, for the entire civilized world (especially the Christian world) is now certainly being 'pierced through with many sorrows.'

"Germany, although fabulously rich, was not satisfied, but wanted more—hence the war began. I know they deny it, but that proves nothing. Peter denied Christ—and it's a human trait as old as Adam to 'try to lie out of trouble' when caught with the goods. But Germany was not the only nation that has had an itching palm, and had 'gone a whoring' after the almighty dollar. Name one Christian nation that has been free from the 'love of money' and the power it brings, and I'll send you a nice Christmas present on December 25.

"America—our grand, glorious United States—has for the last fifty years gone hog-wild with the money-making fever. Fabulous fortunes have been piled up by Americans, under the delusion that earthly happiness would certainly follow, but have the dreams of our most noted wealth-gatherers come true? The worst sorrows are domestic. Read the scandals—the divorce court proceedings—and the many trials and troubles of the ultra rich—and say whether or not the poor, but honest man, who serves God and lives at peace with his humble home, is not the rich man after all. 'You cannot serve God and Mammon,' said the Christ—then how can the multi-millionaire be a Christian except in name? But when the nations become corrupt, and God's patience tires, we all suffer when the punishment comes. Why this is, we know not, but the Christian and the atheist die together, when the rush of battle comes. The only consolation we can see is the atheist perishes without a God, while the Christian breathes a prayer of hope and faith with his dying breath.

"Our finite minds find it difficult to reconcile the justness of God under such circumstances, yet we know His laws are justness personified. God has never destroyed a nation for the sins of one man—or of many—but He certainly has done so when as a whole that nation became rotten to the core. Just how far the present nations have become corrupt may be judged by the result of the present world tragedy. One thing is certain—it is the sins of the people that has brought this dreadful slaughter, and nothing but a return to national, as well as individual righteousness, is going to save the world from absolute destruction."

WILL NOT IMPEACH SEATTLE'S MAYOR.

COUNCIL REJECTS CHARGES PREPARED AGAINST MAYOR GILL.

[BY A. P. NIGHT WIRE.]

SEATTLE (Wash.) Dec. 14.—The Seattle City Council by a vote of 5 to 3, today declined to adopt a resolution containing impeachment charges against Mayor Hiram C. Gill.

The resolution had been prepared at the direction of the Council's judiciary committee and was submitted today to the entire Council for ratification or rejection.

The resolution of impeachment charged that Mayor Gill violated his duty in permitting disorderly establishments to remain open, in permitting gambling, in failing to close dance halls, alleged to be nuisances and in allowing the use of his name in connection with the Merchants' Protective Corporation, said to be a collection agency.

Today's action brought to an end one move of a committee of Seattle citizens who have been working for Gill's impeachment as a means of having military authorities remove the order barring Camp Lewis soldiers from visiting Seattle.

WYOMING TOWN HAS VARIETY OF WEATHER.

[BY A. P. NIGHT WIRE.]

CASPER (Wyo.) Dec. 14.—From Arctic temperatures to summer weather was Casper's experience today. At 6 a.m. the thermometer recorded 4 deg. below zero. At noon it was thawing. At 4 o'clock the mercury again was nearing the zero mark. Tonight it is 61 deg. above zero.

IDENTIFY PURCHASER OF MURDER WEAPON.

DEFENSE IN THE KEYES CASE DECLARES HUSBAND ORDERED GUN.

[BY A. P. NIGHT WIRE.]

DEDHAM (Mass.) Dec. 14.—Positive identification by a witness for the defense of Harold Jackson, a salesman employed by George H. Keyes, as the purchaser of the revolver with which Mrs. Pauline A. Keyes, the latter's wife, was killed, was an unexpected development today at the trial of Miss Harriet A. Varney on the murder charge. A prosecution witness, who could not positively identify Miss Varney, had previously expressed the belief that she was the woman who bought a similar revolver from him at Providence, R. I., in March, 1916. According to today's identification of the revolver by its number, it was sold in this city, April 4, 1916.

The new development, which counsel said was but recently discovered, closed the evidence for the defense. Rebuttal by the prosecution occupied the last hours of the session and the prospects tonight were that arguments would be begun by noon tomorrow.

Keyes, on being recalled in rebuttal, testified that Jackson had never bought a revolver for him and had never been requested to buy one. He also told of a visit of Miss Varney to a lodging-house room in Boston which he occupied a year ago. Mrs. Lena Oefinger, who conducted the lodging-house, was called and testified that Miss Varney came there, said he was Keyes's wife and spent the night in his room. In her cross-examination Miss Varney had denied this and declared she had never seen Mrs. Oefinger.

MEN ARE WANTED FOR SIGNAL CORPS.

MEN UNDER AND OVER DRAFT AGE WILL BE ACCEPTED IF THEY QUALIFY.

[BY A. P. DAY WIRE.]

SAN FRANCISCO, Dec. 14.—Opportunity to apply for commissions in the several divisions of the Signal Reserve Corps, aviation section, does not cease at noon tomorrow, when an executive order closes voluntary enlistment to the army for men eligible to the selective draft, according to a statement today by Lieut. Lansing Tevis, assistant aeronautical officer of the Western Department of the army.

"An erroneous impression with regard to the new draft regulations which become effective December 15 appears to have caused undue consternation among men desirous of joining the air service," said Lieut. Tevis.

"For the information of all concerned it should be noted that this is incorrect, and that the department aeronautic officer is authorized to continue examining candidates and to make recommendations and rejections as heretofore. The only difference will be that men within the draft age may not be enlisted after December 15, since all such men become members of the National Army on that date. In the event of the approval and recommendation of these men, they will be transferred to the Signal Reserve Corps by induction. Men under and over the draft age will be enlisted as at present. It is hoped that this explanation will dispel the fears of a large number of candidates and that those desiring to join this branch of the service will proceed to apply."

DRAFT OBSTRUCTORS DENOUNCED IN COURT.

GOVERNMENT ATTORNEY URGES CONSTITUTIONALITY OF CONSCRIPTION LAW.

[BY A. P. NIGHT WIRE.]

WASHINGTON, Dec. 14.—Solicitor-General Davis, appearing today for the government in the cases before the Supreme Court to test the constitutionality of the selective service act, declared that the acts of those who prey upon the minds of the ignorant to evade the law approached treason. Argument of the cases was concluded today, but no indications were given when a decision would be handed down.

Mr. Davis characterized as "frivolous" the arguments made against the law's constitutionality and said it was only because these arguments had been spread broadcast through the country that the government considered it incumbent to appear to refute them. He then recited history to show that the nation had made use of compulsory military service in times of emergency and declared that those who seek to impair the country's defense by opposing the draft law should be given the maximum punishment provided by the act.

Harry Weinberger of New York asked for the dismissal of the judgment against his clients, Emma Goldman and Alexander Berkman, on the ground that the government had failed to prove a conspiracy to violate the law.

LUTHERAN CHURCH MAY DROP GERMAN.

OFFER MADE TO ELIMINATE TEUTON LANGUAGE FROM SERVICES.

[BY A. P. NIGHT WIRE.]

CHICAGO, Dec. 14.—The Lutheran Evangelical Church in Chicago stands ready to eliminate the German language from all its church services and stop teaching that language in its schools, the church board of missions today informed Henry B. Tedrow, United States District Attorney, if that officer deems it advisable.

EXCHANGE PRISONERS, SLAVS ASK GERMANS.

[BY ATLANTIC CABLE AND A. P.]

LONDON, Dec. 14.—The Russian authorities have ordered the release of all civilian German prisoners in exchange for 4000 Russian officers in German prisons, according to a dispatch forwarded by the correspondent of the Morning Post.

It is reported reliably, the dispatch adds, that Russian troops have been ordered to evacuate Finland. The commander of the fortifications at Sveaborg is said to have acknowledged officially the independence of Finland.

Declaration.

SAYS BRITAIN SOUGHT PEACE.

Berlin Claims Offer was Made Last September.

Declares Neutral Nation was Intermediary.

Germans Insist no Answer was Made to Request.

[BY ATLANTIC CABLE AND A. P.]

BERLIN, Dec. 14 (via London.)—The German government received through a neutral government last September an inquiry in regard to its war aims under such circumstances as to indicate that the inquiry was made with the sanction of the British government, says an official announcement issued today.

The announcement was in reply to the statement of the British Foreign Secretary, A. J. Balfour, in the House of Commons on Tuesday that Great Britain in September had received through a neutral diplomatic channel a communication to the effect that Germany would be glad to get into touch with Great Britain in regard to peace. The statement follows:

"At the beginning of September the German government, through the medium of a neutral government, received an inquiry relating to German war aims. The communication of the neutral government was couched in such form that, according to international usages, it might be supposed with certainty that the neutral inquiry was made with the knowledge and sanction of the British government, moreover the circumstances under which the inquiry was made allowed the conclusion to be drawn with the greatest probability that the British Cabinet had been informed of this step, and that it had been sanctioned by at least the most important of its allies.

TWO COURSES OPEN.

"The German government was ready in principle to answer the inquiry, and to do this two courses were open, an indirect or direct reply.

"The decisive objection against an indirect reply through the medium of the neutral power was that any one-sided presentation of the German attitude, even to a neutral mediator, might constitute a one-sided restriction of German policy without any guarantee in regard to the opponent's attitude. That being so, a direct verbal reply through the intermediary appeared to be the most opportune course to follow.

"The trend of subsequent events, however, forced the conviction on the German government that on the part of our opponents nothing was being done to facilitate such direct reply to the inquiry.

"Regarding the utterance of Great Britain mentioned by Foreign Secretary Balfour about his readiness to receive any communication from the German government, the first news of this reached the German government only in Mr. Balfour's statement to the House of Commons. A further step in this affair was not made on the German side."

NEW YORK CHILDREN DECLARED UNDERFED.

POSTGRADUATE HOSPITAL HEAD ATTRIBUTES MALNUTRITION TO WAR PRICES.

[BY A. P. NIGHT WIRE.]

NEW YORK, Dec. 14.—Henry Dwight Chapin, head of the children's division of the Postgraduate Hospital, declared in an address here last night that 110,000 out of the 1,000,000 public and parochial school children in this city are undernourished and in need of attention. The condition of 530,000 others is only "passable," he added.

Dr. Chapin attributed much of the malnutrition to war prices and urged co-ordination of all relief agencies to see that the children have sufficient food.

NO QUORUM IN PERU.

[BY ATLANTIC CABLE AND A. P.]

LIMA (Peru) Dec. 14.—For lack of a quorum the extraordinary session of Congress called to begin yesterday was not opened. The political situation at present is complicated.

CREW OF SHIP SUNK BY SUBMARINE SAFE.

[BY A. P. DAY WIRE.]

AN ATLANTIC PORT, Dec. 14.—It was definitely established today that no lives were lost when a Teutonic submarine sank the American steamship Schuylkill in the Mediterranean last month. Several of her officers arriving on a liner reported a French destroyer rescued the entire crew of forty-two men. The U-boat which sank the Schuylkill tried unsuccessfully to ram a lifeboat containing some of the crew, one of the officers said. The incoming liner brought word that a British three-masted schooner, the Inga, was found adrift at sea. Two of the crew perished. The other five members were rescued by the liner and brought here. The Inga was of 172 tons gross.

LABOR COMMISSION GOES TO ST. PAUL.

[BY A. P. DAY WIRE.]

SEATTLE (Wash.) Dec. 14.—President Wilson's mediation commission, which has been hearing industrial disputes in the West and on the Pacific Coast, is to leave tonight for St. Paul and Minneapolis to take up consideration of the labor question in those cities. From Minnesota the commission, which is headed by Secretary of Labor W. B. Wilson, will go to Washington, Felix Frankfurter, secretary of the commission, said today in announcing the time of departure.

It was also announced that definite conclusion had been reached by the commission as to the labor problems in the Pacific Northwest lumber industry. Announcement of this, however, will not be made public until after the commission's recommendations have been submitted to the President.

AUSTRIANS IN ARMY TO BE SEGREGATED.

ONE HUNDRED ENLISTED MEN ASSIGNED TO DUTY AT BARRACKS.

[BY A. P. DAY WIRE.]

WASHINGTON, Dec. 14.—First steps to place soldiers of German or Austro-Hungarian birth or extraction at duty apart from the actual fighting forces appear in today's army orders.

Orders show the transfer of nearly 100 enlisted men of the regular or National Army to duty with the disciplinary barracks guard at Fort Leavenworth, Kan. The list contains hardly a name that does not appear to be of German, Austrian or Hungarian origin.

Three men come from the American expeditionary forces in France, and in other cases it is evident that men were withdrawn from recruits about to sail to join Gen. Pershing's command.

BAY CITY GROCERS CURTAIL DELIVERIES.

[BY A. P. NIGHT WIRE.]

SAN FRANCISCO, Dec. 14.—Practically all of this city's 1100 grocers have agreed to make no more than one morning and one afternoon delivery after January 1, according to an announcement today by Samuel Westfall of the State Council of Defense.

Westfall said it had been estimated between 750 and 1000 men would be released for other work through the adoption of this form of economy.

SPANISH STEAMSHIP HELD UP BY U-BOAT.

[BY ATLANTIC CABLE AND A. P.]

PARIS, Dec. 14.—The Spanish steamship Preferida, while steaming along the coast of Portugal, was stopped by a German submarine, telegraphs the correspondent at Madrid of L'Information. The officer of the U-boat made a half-hour inspection of the Spanish vessel, but left hurriedly when the submarine was menaced by the coast artillery.

LIBERTY LOAN FOR NEW JEWISH STATE.

[BY A. P. NIGHT WIRE.]

NEW YORK, Dec. 14.—A $100,000,000 Liberty Loan for the restoration of the Jewish state in Palestine was proposed in a statement issued here today by Harry Fischel, treasurer of the Central Committee for the relief of Jewish suffering through the war.

Objective.

MONARCHY AIM OF BOLSHEVIKI.

Grand Duke Alexis may be Selected to Rule

Despotism not Improbable, Says Correspondent

Secret Propaganda Carried on to Aid Romanoffs.

[BY ATLANTIC CABLE AND A. P.]

LONDON, Dec. 14.—The real aim of the Bolsheviki is a monarchy at least, and possibly a despotism, in the opinion of the Petrograd correspondent of the Post. He wires that for more than a month the Bolsheviki have been openly preparing public opinion for acceptance of what, he says, after all, is the only fit form of government for Russia.

It is this design of the Bolsheviki, the correspondent asserts, which is the secret of their antagonism to the Social Revolutionists, Social Democrats and Constitutional Democrats, all of whom were formidable enemies of the old regime. Active propaganda has long been carried on under cover on behalf of the Romanoff family, he says, and this propaganda incidentally turned the Russians against England, which is reported to have desired the overthrow of the autocracy.

"The Bolsheviki will in one way or another re-establish the throne and possibly re-elect the despotism," the correspondent adds. "The populace already is half won over to this, by methods which are well understood by those who know Russia."

After saying that space prevents detailing the subterranean propaganda the writer refers vaguely to the "unprecedented and unfortunate division in the Romanoff family" which he says makes it impossible to judge the precise solution of the problem those behind the Bolsheviki eventually will reach. The popular rumor at present, he adds, is that the Russian heir to the throne, Grand Duke Alexis, will be made Emperor under the German regis.

LETTS FORM COUNCIL.

[BY ATLANTIC CABLE AND A. P.]

PETROGRAD, Thursday, Dec. 13.—The soldiers' and workmen's organizations in the territory inhabited by the Letts have formed a temporary national council of Lettland at Valk. The council has announced the formation of an autonomous government for the Letts, taking in Courland, Livonia and other regions in the Baltic provinces. An appeal has been made to the Entente Allies to prevent division of this territory. A lawyer named Zamuer has been chosen president.

SUPPRESS SLAV NEWSPAPER.

[BY ATLANTIC CABLE AND A. P.]

LONDON, Dec. 14.—Moscow Workman's and Soldiers' Council has suppressed the newspaper Russkoe Slovo for publishing a rumor that Ensign Krylenko's seizure of General Staff headquarters was instigated at German headquarters, according to a Reuter dispatch from Petrograd. The office of the newspaper is occupied by the soldiers, and the plant and the paper have been sequestrated for the needs of the workmen and soldiers.

SOLDIERS THREATEN TO LYNCH KERENSKY.

WARN WIFE OF FORMER PREMIER; COUNTESS PANIN ACCUSED BY BOLSHEVIKI.

[BY ATLANTIC CABLE AND A. P.]

PETROGRAD, Thursday, Dec. 13.—Civil offenders in the Petrograd prisons have been removed to jails in the provinces, to make room for counter-revolutionary suspects, who are being arrested continually.

Countess Panin, former Vice-minister of Public Welfare, has been arrested. She is charged with having returned all the Ministry funds to the state bank, leaving the safes in the Ministry empty when the Bolsheviki took control.

The lodgings of Mme. Kerensky, wife of the former Premier, were searched today by soldiers. She was told that she had better notify Kerensky to come to the Smolny Institute voluntarily or he would be in greater danger of lynching if found.

Members of the Constitutional Democratic party now in prison will be tried by revolutionary tribunals. Bolsheviki leaders express the opinion that the probable penalty will be exile abroad for one year or more.

This label

On your CHRISTMAS GIFT

The honor pledge of The Store with a Conscience

THIS label on *his* gift is a guarantee of better quality and better value.

The reputation of this store has been founded on all that it stands for.

Buy *his* gift at *his* store and satisfy yourself that you will please him.

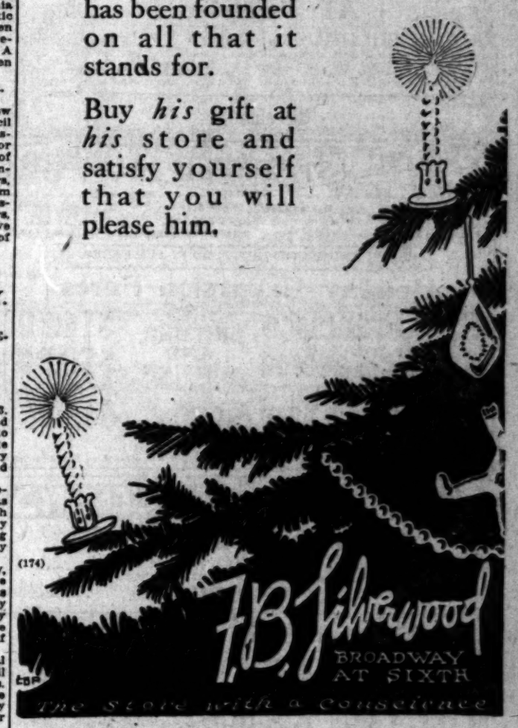

(174) J.B. Silverwood BROADWAY AT SIXTH The Store with a Conscience

Middle Aged Women

Are Here Told the Best Remedy for Their Troubles.

Fremont, O.—"I was passing through the critical period of life, being forty-six years of age and had all the symptoms incident to that change—heat flashes, nervousness, and was in a general run down condition, so it was hard for me to do my work. Lydia E. Pinkham's Vegetable Compound was recommended to me as the best remedy for my troubles, which it surely proved to be. I feel better and stronger in every way since taking it, and the annoying symptoms have disappeared."—Mrs. M. GODDEN, 935 Napoleon St., Fremont, Ohio.

North Haven, Conn.—"Lydia E. Pinkham's Vegetable Compound restored my health after everything else had failed when passing through change of life. There is nothing like it to overcome the trying symptoms."—Mrs. FLORENCE ISELLA, Box 197, North Haven, Conn.

In Such Cases

LYDIA E. PINKHAM'S VEGETABLE COMPOUND

has the greatest record for the greatest good

LYDIA E. PINKHAM MEDICINE CO. LYNN, MASS.

SOCIETY STATIONERY — SUPER-QUALITY PRINTING
OFFICE SUPPLIES — PHOTO-ENGRAVING
FILING CABINETS — LITHOGRAPHING
BOOK BINDING — ENVELOPE MANUFACTURING

Mail orders given special attention

The Neuner Company

MAIN 417 — 317-21 S. LOS ANGELES ST. — 10417

TO ST. LOUIS

Via GOLDEN STATE LIMITED

Through car daily, leaves Los Angeles 11:45 a. m., arrives St. Louis third morning 7:30 a. m., insuring connection with all good trains out of there for the East.

Rock Island

Rock Island Travel Bureau
519 S. Spring Street.
J. L. STANTON, Dist. Pass. Agent
Phones: Main 960; Home 60931.

Before Moving on Eighth St.
Say Good-by to the Old

"Maison Marcell"

Yet at 215½ West Fourth Street
Joe Marcell Annechini, Prop. — Service a la Carte Only

$5 in records buying has and buying

The $254.50 New Edison

This is Mr. Edison's famous Laboratory model with which all the tests are made—the truly wonderful instrument.

Choice of finish. Chippendale, William and Mary design. Convenient terms.

The Times Free Information Bureau
619 South Spring Street

THE TIMES FREE INFORMATION AND RESORT BUREAU is for the accommodation and benefit of persons seeking interesting routes of travel, desirable hotels and rest, recreation and recuperation at the seashore or in the mountains.

Particulars are furnished by competent attendants and by correspondence to the general public regarding rates and attractions of railroad and steamship lines, hotels and pleasure and health resorts. Photographs, descriptive circulars and transportation literature are kept on hand for inspection and distribution. Times readers can obtain here in a few minutes, without the delay incident to writing for it, all the information necessary for a safe and enjoyable journey or vacation. This service is absolutely free. Literature also may be obtained at the New Times Building, Broadway at First street.

PERSONS CONTEMPLATING VISITING LOS ANGELES ARE PRIVILEGED TO HAVE THEIR MAIL ADDRESSED TO THE BUREAU.

Resorts

ARLINGTON HOTEL
SANTA BARBARA

An absolutely Fireproof Hotel—All Outside Rooms, affording plenty of light and air—Headquarters for Tourists from all parts of the world. Private Lavatories in connection with all rooms. Ideal climate the year round. Automobile road is now perfect, 3½ hours' run Los Angeles to Santa Barbara. Unexcelled facilities for care of automobiles in hotel grounds.

E. P. DUNN, Lessee.

The Most Attractive and Sportiest Golf Links in California.

SPECIAL EVENTS EVERY SUNDAY — OPEN ALL THE YEAR — DINE AND DANCE AT Jewel City Cafe

SEAL BEACH

TAKE PACIFIC ELECTRIC RY. NEWPORT-SEAL BEACH LINE

Hotel Virginia
LONG BEACH

Absolutely fireproof. American plan. Golf, Tennis, Bathing and many other diversions. Center of social events. Luxurious accommodations. Hospitable atmosphere. Spend the week-end. Write for folder. W. P. NESTLE, Mgr.

CLOSE TO THE RHYTHMIC SURF — ARMY AND NAVY HEADQUARTERS.

BRENT'S MOUNTAIN CRAGS, 100 Minutes from Broadway

Not merely a summer resort—a recreation ground the year round—an ideal spot for picnics—fireplaces and running water—plenty of wood. House tents and cottages for rent by the day or week. For reservations write or phone Dowland or White, 720 S. Main St. Phones 10464, or Main 7730.

ORANGE EMPIRE TROLLEY TRIP $3.50 — Through the "KINGDOM OF THE ORANGE" Guide Lecturer. 9:05 A.M. daily from Los Angeles Main Street Station. Reservations P. E. Information Bureau, Main 8500, Home 60291.

SANTA MONICA BEACH — Eight Course Fish and Chicken Dinner, $1. Good music and floor for dancing. Fishing, boating and bathing. SEASIDE TERRACE HOTEL AND CAFE. Reserve tables by phone. Sunset 115. H. E. BALL, Proprietor.

SANTA CATALINA ISLAND

California's Ideal Summer and Winter Resort. For time card and general information, inquire, Banning Co., Agents, 104 Pacific Electric Bldg., Los Angeles. Phones Sunset Pico 36, Home 10464.

FREE GIFTS FOR KIDDIES | SPEND XMAS AT VENICE | FREE TURKEYS FOR ADULTS

RADIUM SULPHUR SPRINGS
MELROSE AVENUE and GOWER STREET

Drink and bathe in the most radio-active natural curative mineral water. It purifies blood, keeps you young. HOT BATH treatments for Rheumatism, Colds, Poor Circulation, Sciatica, Diabetes, Stomach, Liver, Kidneys, Bladder, Blood, Bright's, Nervous and Female Troubles. Doctor's advice free. West Sixth Street car line. Phone 577164.

Steamships

PACIFIC STEAMSHIP COMPANY — THE ADMIRAL LINE

Main 7233 — Day and Night Phone Service — A3233

624 SOUTH SPRING STREET.

Pasadena, 2 S. Raymond Ave. — Long Beach, 116 W. Ocean Ave.

BERTH AND MEALS INCLUDED IN ALL FARES.

Holiday Excursion Fares

San Francisco AND RETURN $14.70

Seattle-Tacoma AND RETURN $50.00

SAILINGS MONDAYS, WEDNESDAYS, FRIDAYS AND SUNDAYS AT 11 A.M.

$3.00 San Diego $4.00

EVERY THURSDAY and SUNDAY AT 2 P.M.

Hours of Departure from Pacific Electric Station, Sixth and Main Sts., Los Angeles

SAN FRANCISCO — PORTLAND

Special Round Trip $12.70 — Round Trip $41.00

LOW ROUND TRIP FARES TO AMERICAN LAKE.

STEAMSHIP BEAVER SAILS WEDNESDAY, DEC. 19

SAN FRANCISCO AND PORTLAND STEAMSHIP CO.

517 SOUTH SPRING ST. — Main 1904

A3761.

Los Angeles Hotels and Apartments

BRYSON APARTMENTS — ABSOLUTELY FIREPROOF. FURNISHED APARTMENTS. KITCHEN MAID AND VALET SERVICE.

IDEALLY LOCATED — Wilshire Boulevard and Rampart St. L. G. WISE, PROPRIETOR.

HOLTON ARMS — THREE AND FIVE-ROOM UNFURNISHED APARTMENTS

A luxurious home in an ideal location. Our complete daily service eliminates household cares. Phones: 60257; West 230. West Adams at Hope Street and Palm Drive.

Los Angeles Hotels

ELDORADO HOTEL

"IT'S FIREPROOF"

Rooms, one person, 75 cents and $1.00 per day; no up. Rooms with bath, $1.50 and $2.00. Take LOS ANGELES TRANSFER CO. BUS TO THE HOTEL. WE PAY THE FARE. FORMERLY THE KING EDWARD HOTEL. FIFTH AND LOS ANGELES STREETS LOS ANGELES

WALTER R. SMITH, Manager

Steamships

ROYAL MAILS (Neutral Flag)

Nederland and Rotterdam

Joint Pacific Service (1st, 2d and 3rd Cabin)

YOKOHAMA (via Honolulu) KOBE, NAGASAKI, HONGKONG, SINGAPORE and JAVA

Sailings from San Francisco, Dec. 21, Jan. 5-19.

[Single $100, YOKOHAMA 2nd Cabin $150. R. T.]

Address A. M. Culver, 627 S Spring, L. A.

AUSTRALIA

NEW ZEALAND AND SOUTH SEAS

Via Tahiti and Raratonga

Mail and Passenger Service Every 28 days.

Union S. S. Co. of New Zealand

330 California St., San Francisco.

Or local Steamship and Railroad Agents.

BELL-ANS

Absolutely Removes Indigestion. Druggists refund money if it fails. 25c

The Best Habit In The World

is the habit of health. The way to get it is to train your bowels, through the liver, to act naturally, at a fixed time, every day.

Take one pill regularly (more only if necessary) until you succeed. Then you can stop taking them, without trouble or annoyance.

This has been the good-health rule for 50 years.

CARTER'S LITTLE LIVER PILLS

Genuine bears Signature

Brentwood

Colorless faces often show the absence of iron in the blood.

Carter's Iron Pills

will help this condition.

GERMAN HEIR STARTS "ALIEN ENEMY" ROW

CLAIMANT TO ESTATE HAS SWISS CONSUL REPRESENT HIM IN SUIT.

[BY A. P. NIGHT WIRE.]

SAN FRANCISCO, Dec. 14.—Objection to the application of the term "alien enemy" to a Swiss Consul in connection with his handling of diplomatic affairs for the German government has been lodged by the Swiss Embassy in Washington with a San Francisco court, in addition to warning that unless such application be discontinued immediately the matter will be referred to the State Department, it became known today.

The objection grew out of a suit instituted by five cousins of William J. Heinrichs, a pioneer, who died here more than a year ago, to prevent recognition of a sixth cousin, who lived in Germany, in the distribution of the $20,000 estate left by Heinrichs. The suit was instituted on the ground that the Swiss Consul here, appearing for the German heir, was an "alien enemy" under the terms of the Trading With the Enemy Act.

LOYALIST CHINESE STILL HOLD SWATOW.

[BY ATLANTIC CABLE AND A. P.]

LONDON, Dec. 14.—It is officially announced in Tien-tsin that loyalist troops at the Chinese treaty port of Swatow, in Kwang-tung province, have administered a defeat to the South Chinese forces opposing them, according to an Exchange Telegraph dispatch from Tien-tsin under Thursday's date.

Japanese warships, adds the dispatch, have landed marines at Swatow for the protection of Japanese subjects.

BEAUTY AND THE BOOZE

Girls Conduct Establishment for Selling Soldiers "Powder" and Liquor; Raided.

[BY A. P. NIGHT WIRE.]

MEDFORD (N. Y.) Dec. 14.—A "beauty parlor" here at which hair restorers and corn cures were sold to officers and men from Camp Upton was raided yesterday by United States Marshal Power. He placed under arrest Lucy Askins, 25 years old, and Mae Burnie, 20, who conducted the establishment. They are charged with selling liquor to soldiers and with selling liquor without a license.

Labor.

ORGANIZE NEW LABOR BUREAU.

National Council of Defense Behind Movement.

Exchanges will be Opened Throughout Country.

Aim to Supply Men Needed for War Work.

[BY A. P. NIGHT WIRE.]

WASHINGTON, Dec. 14.—To meet the rapidly increasing war demand for labor, a new system of labor exchanges, to be known as the war emergency employment service, is being organized by the industrial service section of the Council of National Defense.

L. C. Marshall, chief of the section, announced today that all State councils of defense had been asked to form labor exchanges in co-operation with the Federal Department of Labor.

"Many shipyards are in crying need of workers and in the near future the need is likely to be felt equally by munitions, steel, lumber, mining, transportation and all other essential industries," the council's announcement says. "Filling this demand is one of the most important tasks of the near future and it is for this reason that the council and the Department of Labor have settled upon the new plan."

EXTENSION IS PLANNED.

The Department of Labor plans to extend its system of exchanges through the funds at the disposal of the war emergency employment service, which will consist of the United States employment service, the public service reserve, the boy's working reserve and the State labor exchanges. This whole system will be co-ordinated with the new system of exchanges of the State councils of defense by the appointment of the chairman of each State Council Committee as Federal director of the war emergency employment service.

Seven States have appointed their industrial committees and the others are expected to take similar action without delay. L. C. Marshall, chief of the industrial service section of the council, said comprehensive legislation for the work of the section was now being drafted and would be presented to Congress after Christmas.

Agricultural labor will be handled by the new exchanges when harvesting makes a big demand for men.

VANDERBILTS HELPED PAY FUSION BILLS.

LARGE SUM HANDED OVER FOR MITCHEL'S CAMPAIGN BY RAILROAD ATTORNEY.

[BY A. P. DAY WIRE.]

NEW YORK, Dec. 14.—A statement that the fusion campaign committee, which failed in its recent efforts to re-elect John Purroy Mitchel as Mayor, received more than $100,000 in contributions from "members of the Vanderbilt family, and through the counsel of the New York Central Railroad," was made today by Asst. Dist.-Atty. Kilroe.

Data assembled by the District Attorney's office in regard to the fusion campaign fund, which amounted to more than $1,000,000, will be placed before the grand jury, it was announced.

"It is the worst case of money running amuck that ever happened," Mr. Kilroe said. "It was without parallel. There has never been anything like it in the history of campaign receipts and expenses in this State."

FORT SMITH STRIKES RAPIDLY ADJUSTED.

[BY A. P. NIGHT WIRE.]

FORT SMITH (Ark.) Dec. 14.—Through the mediation of agents of the Department of Labor at Washington, differences between the street railway company and its employees who struck in sympathy with the telephone company operators have been adjusted.

Other features of the general strike called in sympathy with the telephone girls rapidly are being adjusted.

SMALL STOCKHOLDER NOW HAS CHANCE.

SUPREME COURT DECISION GIVES MINORITY RIGHT TO ASK FOR RECEIVER.

[BY A. P. DAY WIRE.]

SAN FRANCISCO, Dec. 14.—California courts of equity were given a precedent for taking the control of a corporation out of the hands of the governing stockholders and placing it in the hands of the disinterested person for the benefit of the corporation as a whole, in a decision rendered yesterday by the Supreme Court.

According to an attorney appearing for one of the principals in the suit upon which the decision was based the decision means that the Supreme Court has upheld the appointment of a receiver for a going concern.

Superior Judge Murasky last May appointed a receiver for the Western Magnesite Campany on a petition of the minority stockholders. The majority stockholders objected to the appointment.

Judge Murasky's action was upheld by the higher court. It is said the decision also means a greater degree of protection for small stockholders.

The company's properties, which are located near Livermore, Cal., will reopen in January after being idle almost two years, owing to alleged differences between members of the board of directors.

FALSE WAR REPORTS COME FROM MEXICO.

GERMAN PROPAGANDISTS START RUMOR OF AMERICAN LOSSES AT SEA.

[BY A. P. DAY WIRE.]

WASHINGTON, Dec. 14.—The source of the latest crop of unfounded rumors of disaster to American forces at sea was located today in German propaganda operating in Spain through Mexico. For two days the rumor has been about that two American transports and a battleship had been sunk with great loss of life.

The rumor was carried to the United States from the publication of an alleged dispatch in a newspaper in Guadalajara, Mex., purporting to come from Spain, saying that two transports with 11,000 men and the superdreadnaught Texas had been sunk and that the American government was suppressing the news.

NEW PRICE SYSTEM FOR DAIRY PRODUCTS.

LOS ANGELES EXCHANGE JOINS SAN FRANCISCO IN PLAN FOR QUOTATIONS.

[BY A. P. NIGHT WIRE.]

SAN FRANCISO, Dec. 14.—Speculation in eggs and dairy products was rendered practically impossible by action taken today by the San Francisco Wholesale Dairy Products Exchange, it was announced by the directors of the organization.

A new system of quoting prices and settling purchases, which will make speculation almost out of the question, has been approved both by the United States Food Administration for California and the Los Angeles exchange, as well as by the San Francisco exchange, and become effective January 1. It provides that officially published quotations must represent the price at which the product is actually sold to the retailers and the consumer will be enabled to ascertain what margin of profit the retailer makes.

AMERICAN U-BOAT CHASER IS SUNK.

RAMMED IN THE ATLANTIC; CREW SAVED; PATROL SHIP WRECKED.

[BY A. P. NIGHT WIRE.]

WASHINGTON, Dec. 14.—The Navy Department tonight confirmed reports that a small submarine chaser had been rammed and sunk off the Atlantic Coast last night. The crew was saved.

The department also announced that Gunner Arthur B. Toerpe and Seaman Thomas J. Rose were drowned Wednesday with a naval patrol vessel, which was sunk by a steamer at an Atlantic port. Unofficial stories Wednesday had told of the drowning of Rose and one other man and the rescue of the remaining seven of the crew of the patrol boat, including one officer. Toerpe came from Oak Park, Ill., and Rose from Baltimore.

FIVE-YEAR SENTENCE FOR DISLOYAL WOMAN.

[BY A. P. NIGHT WIRE.]

BISMARCK (N. D.) Dec. 14.—A sentence of five years in the penitentiary at Jefferson City was imposed today by Judge Martin J. Wade of Des Moines on Mrs. Kate Richards O'Hare, convicted of making utterances in a speech at Bowman, N. D., last summer, tending to discourage obedience to the military registration.

TEN PER CENT. BONUS FOR SHIPYARD MEN.

[BY A. P. DAY WIRE.]

SAN FRANCISCO, Dec. 14.—A bonus of 10 per cent. for workmen engaged on government shipbuilding work, to go into effect next Monday, was announced today in orders received from Washington, D. C. The bonus will be based on a class minimum wage scale, and will affect only laborers averaging the full six days a week.

ENGRAVERS DECIDE TO RETURN TO JOBS.

[BY A. P. NIGHT WIRE.]

SAN FRANCISCO, Dec. 14.—San Francisco newspapers were appearing fully illustrated today after having been practically without pictorial ornamentation for the last eight months because of a strike of photoengravers, who demanded a change in working conditions. The engravers returned to work under the old conditions, pending arbitration of their demands.

Washington.

SENATE ADOPTS SHIELDS BILL.

Water Power Measure Sent to the House.

Impetus is Given Oil Land Leasing Resolution.

Properties of Naval Reserve will be Excluded.

[BY A. P. NIGHT WIRE.]

WASHINGTON, Dec. 14. — Two measures of tremendous interest to the West and vital interest to the country for the prosecution of the war by unlocking natural resources were started on the path toward accomplishment in Congress today.

The Shields water power bill for leasing of power sites in navigable streams was passed by the Senate and sent to the House. It was lost in a hopeless deadlock in the last Congress.

To hasten passage of the bill for leasing oil lands, which is expected to open the way for development of wells to meet the fuel shortage, Senate leaders agreed to abandon all attempts to make the bill apply to the naval reserve lands in California and Wyoming and to preserve these lands intact for naval use, having the government take over existing claims by condemnation proceedings.

This latter decision removes an obstacle which has precipitated a great fight in Congress and held up oil land development in the West.

Water power legislation is now being considered by the House Public Lands Committee, which is understood to be negotiating an agreement to harmonize differences which caused failure of the legislation a year ago.

PRIVATE ENTERPRISE.

Passage of the Shields bill by the Senate, 46 to 18, was the first step in disposing of natural resource development legislation before the holidays as recommended by the President in his recent address. Under the measure, water power development on navigable streams would be under control of the War Department. A system of fifty-year permits is provided to encourage private concerns to make expenditures for dams on navigable streams for development purposes.

In announcing that all provisions for the opening of naval reserve land in California and Wyoming will be excluded from the bill for leasing oil lands, Senator Pittman, in charge of the measure, said this decision resulted from opposition to the section by the Navy Department and a number of Senators.

The demands for oil are increasing so rapidly, Senator Pittman said, that estimates of the possible shortage, unless additional fields are opened, are beyond imagination. Because of this condition, he added, many Senators have set aside their personal views regarding public lands in order to permit enactment of some legislation to relieve the situation.

PLENTY OF BLANKETS FOR OREGON TROOPS.

QUARTERMASTER-GENERAL SHOWS GOVERNOR OF BEAVER STATE HE'S WRONG.

[BY A. P. NIGHT WIRE.]

WASHINGTON, Dec. 14.—Quartermaster-General Sharpe has advised Secretary Baker that there was no foundation for reports that Oregon troops recently stationed at Camp Mills had been sent to camp without blankets. Each of the men had three blankets, Gen. Sharpe said, except a few who had sold one and retained two.

It developed today that the Quartermaster-General's report was on file at the War Department when Secretary Baker, a few days ago, ordered an inquiry in response to criticism by the Governor of Oregon. It had been submitted as a matter of routine on account of published complaints, and had not been brought to the personal attention of the Secretary.

FREEZES ON LONG RIDE TO JOIN ARMY.

[BY A. P. NIGHT WIRE.]

GREAT FALLS (Mont.) Dec. 14.—As a result of a thirty-mile horseback ride in the storm of Monday last to enlist in the army, Albert de Maras, a 20-year-old cowpuncher of Havre, is in the Deaconess Hospital here suffering from frozen face and hands.

De Maras left his home at 8 o'clock in the morning in order to catch a train for Great Falls to enlist in the army. His condition was such, upon arrival here, that he was rejected by the officers and sent to the hospital.

ASSOCIATION BACKS RECREATION BILL.

[BY A. P. NIGHT WIRE.]

WASHINGTON, Dec. 14.—Promotion of playgrounds and public recreation are objects of the Recreation Association of America, whose Federal incorporation was proposed in a bill introduced today by Senator Smith of Georgia. Grenville Clark and Henry P. Davison of New York, Mrs. Thomas A. Edison, former Representative Kent of California and H. H. Swift were the incorporators.

Morale.

FRENCH ARE IMPRESSED BY AMERICA'S VIGOR.

Enthusiasm of Pershing's Men Pleasing Surprise to Foreign Correspondents.

[BY ATLANTIC CABLE AND A. P.]

WITH THE AMERICAN ARMY IN FRANCE, Dec. 13.—To strengthen mutual sympathies arrangements have been perfected by which the British Y.M.C.A. in France is to send influential and well-known British public men, such as Viscount Bryce, to speak in the American Y.M.C.A. huts. The American Y.M.C.A. in turn will provide well-known American lecturers to speak in the British huts. The interchange of speakers will begin probably about the first of the year.

A number of war correspondents of important French newspapers have visited the American troops and followed the lines of communication from the sea to the advanced camps. After interviewing Gen. Pershing, who expressed to them his unalterable confidence in an allied victory, the journalists summarized their impressions in the following statement:

"We have come to a striking realization of American power. We have the fullest confidence in the aid which America's army will render us and we are more than ever convinced of victory. We have been struck particularly by the brotherhood in the arms of Americans and Frenchmen, and nothing rejoices us more than the vigor, high spirits and enthusiasm of our allies from overseas."

The party made a long visit to a camp of former National Guardsmen, where they partook of the soldiers' mess. They also visited and had long talks with the troops returned from the trenches, especially those who were wounded.

AMERICAN CASUALTY LIST.

[BY A. P. DAY WIRE.]

WASHINGTON, Dec. 14.—Gen. Pershing today reported to the War Department the following deaths from natural causes:

First Lieutenant George M. Anderton, Engineers, Dec. 9, on board United States transport; tubercular meningitis; Alexandria, Va.

Sergt. Paul Jordan, Quartermaster Corps, Dec. 10, injuries resulting motorcycle accident; Lavonia, Ga.

Private Harold Varner, marines, Dec. 9, pneumonia; address not given.

Able Seaman Jan Hendrix Braaf-hart, U.S.S. Berwind, Dec. 11, lobar pneumonia; address not given.

Private Maurice I. Capron, Coast Artillery Corps, Dec. 9, natural causes; Nashwauk, Minn.

Corp. Leroy Harwood, pneumonia and meningitis; Beverly, Mass.

Private Vert Parnell, bronchopneumonia; Quincy, Mass.

Private Richard Hughes, pneumonia; Bowling Green, Ky.

Private Wiley Cheeks, killed by train; Girard, Ala.

Sergt. Millar Smith, gunshot wounds; Ranger, W. Va.

Orders.

WOOLEN GOODS MUST STAY IN THE COUNTRY.

Permits for Exports and Imports Withheld Till Government's Supplied.

[BY A. P. NIGHT WIRE.]

WASHINGTON, Dec. 14.—Restrictions governing the exportation and importation of wool were tightened today by the War Trade Board with a view to conserving American supplies and checking the increase in prices which have risen 200 per cent.

No commodities containing wool will be permitted in future to leave the country, it was announced, if in the judgment of the board the wool is needed for the uses either of the army or the navy.

Importers before they can obtain licenses will be required to sign an agreement that they will sell no wool to persons other than manufacturers and that they will give the government an option to purchase all wool imported at a price 5 per cent. less than the price that obtained for the same grade July 30, last.

"It is hoped," said a statement issued by the board, "that the effect of these regulations will be to clarify the situation and remove the causes for anxiety which have occasioned the abnormal and illogical inflation of wool prices. Prices have advanced in the United States greatly in excess of advances in other countries. The price in England is fixed at 55 per cent. in excess of pre-war prices. In the United States it has advanced 200 per cent.

"Statistical data shows that no wool shortage exists. Consumption in 1918 will be little if any greater than in 1917.

"It is hoped that the provision that the government may take advantage of the option to purchase importations at a price 5 per cent. below the market of July 30 will stabilize the market, encourage importation to continue in the normal manner, check the price movement towards the breaking point and permit of an orderly recession towards a less dangerous level."

Arrangements are being made with trade organizations, the board announced today, whereby all commodities imported under license will be distributed by the trades under control of the board. Under this plan, it is declared, non-essential uses of materials will be eliminated.

OFFER HOLIDAY WAGES TO AID WAR.

[BY A. P. NIGHT WIRE.]

NEW YORK, Dec. 14.—Jewish labor unions of Greater New York announce that the members have agreed to work on Washington's Birthday, a legal holiday, and give their pay for that day to the $5,000,000 fund which is being raised in this city for war relief and welfare work. It was estimated that the contributions of the workers will amount to at least $1,250,000.

Other Worlds.

NEWBORN STARS FLASH AND DU...

Lick Astronomer Announces Interesting Discovery.

Light Millions of Years Revealed in Lens.

Collision in Nebulae Recorded After Untold Ages.

[BY A. P. ...]

BERKELEY (Cal.) Dec. ... Three newborn stars, which ... up as a result of collisions ... disasters in two far-distant ... nebulae, and then within a ... months dimmered their fires ... they could no longer be detected ... the most powerful telescopes, ... discovery just announced ... tronomer Heber D. Curtis ... Lick Observatory of the ... of California. He believes the ... perhaps 20,000,000 years ago ... these catastrophes occurred, ... vastly distant are these two ... nebulae that only now have ... sent forth by these collisions ... pleted its journey through ... and brought the news of these ... trophies of the heavens that ... pened perhaps 20,000,000 ... ago.

The special importance ... discovery of these "New ... Stars" in spiral nebulae is ... dence given in support of ... lief that each of the specks ... outside the Milky Way is ... an enormous universe of ... parable in vastness to the ... in which we dwell.

THEORY OF MILKY WAY.

That the Milky Way ... vast spiral nebulae is ... which is finding increasing ... among the world's leading ... mers.

Especially significant is ... that these three new stars ... covered at the Lick Observatory ... in spiral nebulae, and not ... own universe of stars. ... Curtis's discovery ... number of new stars ... spiral nebulae, since only ... previously been recorded, ... twenty-six new stars have ... corded in our own great ... Milky Way.

No human eye has ... three new stars—they were ... Dr. Curtis by the ... stellar photographs. ... tronomer Curtis examined ... graph taken March 30, ... great Crossley reflector ... at the Lick Observatory ... ject of this photograph ... nebulae known as H.C.C. ... Astronomer Curtis found ... of a star which did not ... photograph of the same ... taken two months earlier. ... tion of a photograph taken ... later whereby the star ... grown fainter, as a ... taken six weeks later ... perceptible, and then it ... the telescope's photographic ...

PHOTOGRAPH REC...

Both the other new ... covered by Astronomer ... found in the same ... amination of photographs ... nebulae—known as H.C.C. ... The first of these, Nova ... photographed with the Crossley ... scope at the Lick Observatory ... March 17, 1901, and ... following month, but it was ... tected until this year, and ... time had long faded from ... bility of observing or photographing ... The second new star to be ... spiral nebulae, Nova ... graphed on March 4, 1916, ... Crossley telescope at the ... servatory, but not detected ... year. Several photographs ... since April, 1915, reveal ... its presence.

These new stars, of which ... nouncement has just been ... Lick Observatory astronomers ... are supposed to have ... ble because of increase of ... through some collision of ... bodies, and then within ... months to have expended ... radiance so as no longer to ... enough light to affect ... delicate photographic plates ... with the most powerful ...

THE ISLAND UNIV...

Notable in itself as ... covery of these three ... which doubles the ... stars thus far known ... nebulae, the greatest ... discovery is the opportunity ... afforded Astronomer ... strengthen the ... theory of the spiral nebulae.

This "island universe" ... that each of the spiral ... yond our Milky Way is a ... vast universe of suns ... unthinkable distance from ... universe—the Milky Way. ... new stars just flashed ... average brightness of ... teenth magnitude, ... fifteenth magnitude. ... galaxy would be at least ... years away—that is to ... take 20,000 years for ... come from each of these ... light travel at the ... miles a second.

Dr. Curtis thinks ... may possibly have ... tieth magnitude ... burst, and so far ... 900,000,000 light years ... the smaller spiral nebulae ... to 100 times more remote ... nebulae of ten magnitude ... the heavens, which ... actual diameter of ... light years.

WOULD REDUCE ...

Dr. Curtis suggests ... that there may be ... terial in the spiral ... would reduce the ... ness of these nebulae ... make them more ... they really are. ... cussing the discovery ... new stars which have ... ered in our own nebula, ... the average number of ... half magnitude or ... stars which have appeared ... in spiral nebulae ... the six new stars in ... spiral nebulae are ... of ten magnitude or ... average of the stars ... which have been ... Milky Way.

This is ... nebulae are ... stellar ... itself ... comparable ... Milky Way.

"TIMES" CIRCULATION FOR THE MONTH OF NOVEMBER, 1917.

STATE OF CALIFORNIA, COUNTY OF LOS ANGELES, ss.

Harry Chandler, President and General Manager of the Los Angeles Times, being duly sworn, declares upon his oath that the following is a true and correct copy of the daily circulation of said newspaper for the month of November, 1917:

NOVEMBER, 1917.	Copies.
November 1	68,835
November 2	69,007
November 3	68,176
November 4 (Sunday)	114,949
November 5	69,321
November 6	69,407
November 7	69,726
November 8	69,880
November 9	69,580
November 10	69,330
November 11 (Sunday)	115,075
November 12	69,273
November 13	69,730
November 14	70,007
November 15	69,963
November 16	70,224
November 17	70,316
November 18 (Sunday)	116,900
November 19	70,060
November 20	71,330
November 21	71,500
November 22	70,675
November 23	70,580
November 24	70,711
November 25 (Sunday)	116,920
November 26	70,487
November 27	70,711
November 28	70,918
November 29	69,891
November 30	70,975
Average for every day of November	74,923
Sunday only, average for November	115,748
Average every-day gain for November, 1917, over October, 1917	6,825
Average Sunday-only gain over November, 1916	11,983

HARRY CHANDLER, President and General Manager The Times.

Subscribed and sworn to before me this 3rd day of December, 1917.

T. L. CHAPIN, Notary Public in and for the County of Los Angeles, State of California.

The Pinkest Automobile Section in the Sunday Times.

Fully 90% of the tourists who visit Los Angeles read the Los Angeles Times exclusively.

BAKER'S COCOA

HAS GREAT FOOD VALUE

THE food value of cocoa has been proven by centuries of use, and dietitians and physicians the world over are enthusiastic in their endorsements of it. It is said to contain more nourishment than beef, in a more readily assimilated form. The choice, however, should be a high-grade cocoa,—"Baker's" of course.

IT IS DELICIOUS, TOO

Trade-mark on every package

Made only by

Walter Baker & Co. Ltd.

Established 1780

REG. U. S. PAT. OFF. Dorchester - - Mass.

ews from Sou...

Serious.

N HELD ON GIRL'S CHARGE.

...ating to Delinquency ... Minor is Accusation.

...ng Picture Actress Makes Sworn Statement.

...n Arrested on the Street While Quarreling.

[SPECIAL CORRESPONDENCE.]

...TA MONICA, Dec. 14.—On a ... of contributing to the delin... of Miss Gladys Girdwood, a ...-year-old motion-picture ... Max Blumauer, 49 years old, ... to be a St. Louis attor... ...e late today turned over to ... Smith of the District-At... ...ice, by Chief Ferguson of ... Monica police. The girl, ...ing a sworn statement to ..., was turned over to the ...uthorities and taken to Los ...

...tatement made by the girl ... charges that the attorney ...er to live with him at va... ...ort hotels and for some days ...fashionable Los Angeles hos... ...ained her with expensive ...s, including money and gowns ...the most exclusive shops in ...

...Girdwood said that after re... ...ch Blumauer for several ... he left him on Thanksgiving ...was only induced to return ...almost persuasion. At an... ...ing rooms at an ... hotel, she alleges that ...mauer made such a disturb... ...e had to let him in, ... he succeeded in evading ...

...ple were arrested today ...ges creating an alleged dis... ...by quarreling on the street. ...In her statement, declares ...e is glad that she was ar... ...it was the only way she ...d rid of her companion. ...It was his determination ...remain with him that pre... ...the quarrel. She declared ...that the man was a degen... ...and addicted to the most ...practices. He has been ...this city about two months, ...ing to the police, seems ...very wealthy and has been ...his money freely among the ...lights.

RSHIP DRIVE FOR RED CROSS.

[SPECIAL CORRESPONDENCE.]

...ENT, Dec. 13.—Gov. W. ... opened the local cam... ...Red Cross members in an ...ere a large audience in ...courthouse here, this morn... ...meeting was marked with ...enthusiasm, round applause ...every reference to backing ...war in a vigorous prose... ...of the war. Beaumont sub... ...than $4000 in the ...Red Cross, Armenian and ...funds. Schools were dis... ...today's meeting and the ...added carrying flags. A ...feature of the programme ...patriotic songs rendered by ...school children.

TS PERFORM 'S SERIOUS WORK.

[SPECIAL CORRESPONDENCE.]

...VILLE, Dec. 14.—Play... ...of the Porterville grammar ...no longer live up to their ...practically every girl pupil ...various grades from the sec... ...either have learned to knit ...during instructions from ...study proficient and every ...interest is being devoted by ...girls to the production of ...for the soldier boys. Their ...which they now being given up ...school work. Not to be out... ...their schoolmates of the ...the boys, especially the ...of the manual training ...during their spare time ...hours of knitting needles, ...hooks and crutches for ...the Red Cross. Packing ...and shipment of supplies ...being made in numbers by ...

MUNICIPAL CHRISTMAS TREE.

[SPECIAL CORRESPONDENCE.]

...TA, Dec. 14.—One of the ...Christmas celebrations ever ...Monrovia is promised for ...Christmas eve, when ...school, churches, lodges ...local and charitable or... ...of the town unite in ...open-air programme in ...mammoth municipal tree ...planted in the center of ...area of Library Park. ...of the organization ...entertainment to ...every child in Monrovia ...end with a present. The ...be illuminated and Santa ...in the minute, will arrive ...

...feature of the pro... ...will be the singing of ...carols by a large chorus ...

...in bricked fireplaces set ...around the tree will give ...touch and provide ...for those who get ...the evening be cold.

...week is a week of great ...Hotel del Coronado. Rest ...Spring. — [Advertise...

...SMAN JAILED.

[SPECIAL CORRESPONDENCE.]

...Dec. 14.—John Gaffen... ...was placed in ... ...ed in the Coun... ...a hearing on a ...he had driven ...into a group of gram... ...children and injured ...and James Rowles, ...11 and James Rowles, ...to the officers who ...the shotgun, he had been ...charges preferred

...ANCE BUILDING.

...ing of the ... ...Co., 301 North Avenue 20, ...Manufacturing and Industrial ... ...approximately ONE ACRE. ... ...warehouse. It is now covered ... ...sheet iron buildings. On Sale ... ...For trade tracks, with spur. ... ...Will give long lease, or will sell ... ...Address or inquire ... LOS ANGELES TIMES CREDIT ...

...ANS FOR SALE.

...Formerly the plant of Pacific ...

...ANS FOR LEASE

...Formerly the plant of Pacific ...

...ANS FOR SALE O

MBER 15, 1917.—[PART I

Other Worlds.

NEWBORN STARS FLASH AND DI

Lick Astronomer Announ Interesting Discovery.

Light Millions of Years Revealed in Lens.

Collision in Nebulae Reco After Untold Ages.

[BY A. P. CORRESPONDENCE.]

BERKELEY (Cal.) Dec. 1 Three newborn stars, which h up as a result of collisions or disasters in two far-distant nebulae, and then within a months dimmered their fire they could no longer be detec the most powerful telescopes discovery just announced by tronomer Heber D. Curtis of Lick Observatory of the Univ of California. He believes that perhaps 20,000,000 years ago these catastrophes occurred. S vastly distant are these two nebulae that only now has the sent forth by these collisions pleted its journey through and brought the news of these trophies of the heavens that pened perhaps 20,000,000 ago.

The special importance of discovery of these three Stars" in spiral nebulae is the dence given in support of the lief that each of the spiral ne outside the Milky Way is in an enormous universe of stars. Curtis's discovery doubles number of new stars discov spiral nebulae, since only thr previously been recorded, and twenty-six new stars have been corded in our own galaxy, Milky Way.

No human eye has seen three new stars—they were fou Dr. Curtis by the exacting stellar photographs. Recen tronomer Curtis examined a graph taken March 20, 1916, great Crossley reflecting tele at the Lick Observatory. The ject of this photograph was nebulae known as N.G.C. 4527. Astronomer Curtis found the of a star which did not show photograph of the same taken two months earlier. Exa tion of a photograph taken later showed that this new st grown fainter; on a photo taken six weeks later it was perceptible, and then it fade the telescope's photographic

PHOTOGRAPH RECOR

Both the other new st covered by Astronomer Curt found in the same way—by amination of photographs of a nebulae—known as N.G.C. The first of these, Nova A, was photographed with the Cross scope at the Lick Observat March 17, 1901, and two following month, but it was tected until this year, and time had long faded from bility of observing or photo The second new star in the spiral nebulae, Nova B, was graphed on March 5, 1916, Crossley telescope at the Lick servatory, but not detected un year. Several photograph since April, 1915, reveal no its presence.

These new stars, of whic announcement has just been Lick Observatory Bulletin No are supposed to have been be because of increase of the through some collision of bodies, and then within months to have so decr radiance as no longer to send enough light to affect the delicate photographic plate with the most powerful tele

THE ISLAND UNIVER

Notable in itself as is the every of these three new which doubles the number stars thus far found in nebulae, the greatest valu discovery is the opportunity afforded Astronomers strengthen the "island theory of the spiral nebulae.

This "island universe" the that each of the spiral neb yond our Milky Way is a vast universe of suns, it is unthinkable distance from universe—the Milky Way. new stars just found show average brightness of about teenth magnitude. A star fifteenth magnitude is so galaxy would be at least 20,0 years away—that is to say, take 20,000 years for the light to come from such a star, light travels at the rate of miles a second.

Dr. Curtis thinks these s may possibly have been of tieth magnitude before the burst, and so are far distant 000,000 light years. He says the smaller spiral nebulae to 100 times more remote than nebulae of ten minutes of the heavens, which would be actual diameter of nearly light years.

WOULD REDUCE BRIGH

Dr. Curtis suggests the pos that there may be sheets terial in the spiral nebulae would reduce the apparent ness of these new stars and make them seem farther away they really are. However, cussing the difference between new stars which have been cred in our own galaxy, with the average are of the latter half magnitude, and the new stars which he has now dis in spiral nebulae, he points the six new stars are on the spiral nebulae are on the of ten magnitudes fainter, or fore 100 times as far away average of the twenty-six new which have been recorded Milky Way.

This is evidence that the nebulae are far outside the stellar system, each one of itself a whole universe of comparable in vastness with Milky Way.

DAY MORNING. Los Angeles Daily Times. DECEMBER 15, 1917.—[PART I.] 5

ws from South of Tehachepi's Top—Los Angeles County Items.

Serious.

HELD ON L'S CHARGE.

ing to Delinquency ther is Accusation.

Picture Actress Makes ers Statement.

rested on the Street ile Quarreling.

[LOCAL CORRESPONDENCE.]

MONICA, Dec. 14.—On a ...ecting to the delin... Miss Gladys Girdwood, a ...een-old motion-picture ...Baumauer, 49 years old, ...e in a St. Louis attor... today turned over to ...ody of the District-At... by Chief Ferguson of ...nica police. The girl, ...ed a sworn statement to ...was turned over to the ...orities and taken to Los ...

...ment made by the girl ...ares that the attorney ...e to live with him at va... hotels and for some days ...ide Los Angeles hos... her with expensive ...ing money and gowns ...and exclusive shops in ...

...ound said that after re... Baumauer for several ...ld him on Thanksgiving ...only induced to return ...her persuasion. At an... after he had promised to ...ose, but they were oc... rooms at an ...hotel, she alleges that ...e made such a disturb... he had to let him in, ...succeeded in evading ...

...were arrested today ...esting an alleged dis... quarreling on the street. ...her statement, declares ...glad that she was ar... was the only way she ...ld of her companion. ...her determination ...with him that pre... quarrel. She declared ...the man was a degen... addicted to the most ...ices. He has been ...ity about two months, ...to the police, seems ...healthy and has been ...ound freely among the ...hotels.

SHIP DRIVE FOR RED CROSS.

[LOCAL CORRESPONDENCE.]

..., Dec. 13.—Gov. W. ...ssed the local cam... Cross members in an ...a large audience in ...house here, this morn... ...ing was marked with ...ism, round applause ...reference to backing ...ed in a vigorous prose... ...ar. Beaumont sub... ...has $4000 in the ...Red Cross, Armenian and ...ian Schools were dis... ...Monrovia meeting and the ...ld carrying flags. A ...of the programme ...songs rendered by ...children.

TO PERFORM SERIOUS WORK.

[LOCAL CORRESPONDENCE.]

WELLS, Dec. 14.—Play... ...to Porterville grammar ...hope live up to their ...ly every girl pupil ...grades from the sec... have learned to knit ...ing instructions from ...proficient and every ...being devoted by ...to the production of ...soldier boys. Their ...how being given up ...work. Not to be out... ...schoolmates of the ...boys, especially the ...the manual training ...bring their spare time ...of knitting needles, ...and crutches for ...Red Cross. Packing ...shipment of supplies ...made in numbers by ...

PRINCIPAL CHRISTMAS TREE.

[LOCAL CORRESPONDENCE.]

...Dec. 14.—One of the ...celebrations ever ...is promised for ...Christmas eve, when ...churches, lodges ...and charitable or... the town unite in ...programme in ...municipal tree ...in the center of ...Library Park. ...the organization ...entertainment to ...child in Monrovia ...a present. The ...illuminated and Santa ...minute, will arrive ...

...of the pro... ...the singing of ...by a large chorus ...

...lighted fireplaces set ...the trees will give ...touch and provide ...for those who get ...the evening be cold.

...in a week of great ...del Coronado. Res... ...dancing.—[Advertise...

MAN JAILED.

[LOCAL CORRESPONDENCE.]

...Dec. 14.—John Gaffen... ...was placed in... ...noted in the Coun... ...a hearing on a ...after he had driven ...a group of gram... ...and injured ...and James Rowley, ...the officers who ...he had been ...foot will be made ...charges preferred ...

KILLED INSTANTLY.

Employee of Dehydrating Plant Loses Life When Fire Causes Explosion.

[LOCAL CORRESPONDENCE.]

FULLERTON, Dec. 14.—Irwin Bopst, 35 years old, was killed instantly yesterday afternoon when an explosion occurred at the dehydrating plant of the Fullerton Oil Company, which was completely destroyed by fire. Bopst was hit with a piece of heavy gas pipe and half of his head torn off. He leaves a wife and two small children. Another man, also an employee of the company was injured. The fire occurred at 2:30 o'clock and in addition to destroying the hydrating plant, three storage tanks were also badly damaged. The loss is estimated at $5000.

VETERAN CHAPLAIN IS SERIOUSLY ILL.

SON GIVES PERMISSION FOR AN OPERATION WHICH MAY RELIEVE SUFFERER.

[LOCAL CORRESPONDENCE.]

SOLDIERS' HOME, Dec. 14.—Rev. Eli McClish, resident chaplain of the Home, is in a critical condition, suffering from kidney and bladder trouble of an extremely acute nature. Assistant Surgeon W. D. Bishop, who is in charge of the case, states that, while the patient is now enjoying a measure of relief from pain, the case is serious.

A son of the chaplain, Lieut. C. L. McClish, stationed at Camp Kearny, arrived yesterday at the bedside of his afflicted father and, after consultation with Home surgeons last evening, agreed that when strength was sufficiently restored an operation, under a specialist in that line, might be undertaken.

Veteran members and others who are regular attendants at services in the chapel, as well as veterans generally who have enjoyed his cordial greeting when passing about the Home, are all solicitous of their beloved chaplain, and on all sides are heard expressions of hope for his early recovery.

Rev. E. W. Mecum of Sawtelle, a close friend of the chaplain, occupied the pulpit on Sunday, last, and Rev. Thomas McClary of Los Angeles, well-known Chautauqua lecturer, will deliver the sermon on Sunday, December 16, commencing at 10 a.m.

FARM SCHOOL.

Noted Educators will Gather at Redlands to Discuss the Project.

[LOCAL CORRESPONDENCE.]

REDLANDS, Dec. 14.—C. H. Covell of this city, the chairman of the Southern California Farm School Committee, has sent out notices to the counties of the south asking them to send representatives to Riverside tomorrow for a meeting at 10:30 o'clock, at which time plans for a conference with President Benjamin Ide Wheeler of the State University and Dean Thomas Hunt of the agricultural college will be made.

The committee was formed for the purpose of getting a farm school in the south similar to the one at Davis, and at this conference there will be arguments placed before the university officials.

The committee asks that an addition be made to the citrus experiment station at Riverside for the school and that practical instruction in general farming and agriculture be given.

The university farm school has the indorsement of the Woman's Legislative League and will be one of the three measures which will be supported at the next session of the Legislature.

The "dansant" at Hotel del Coronado tonight ushers in season that promises to eclipse all others.—[Advertisement.

WAR OBJECTOR IS DISMISSED.

[LOCAL CORRESPONDENCE.]

BEAUMONT, Dec. 13.—The refusal of Fred C. Dysart, who has been rural mail carrier here for more than five years, to comply with department orders to carry and sell the new war stamp certificates on his route, resulted in his summary dismissal by Postmaster James A. Kelly.

Dysart, who claims to be loyal, says he is opposed to all war and for conscientious reasons cannot assist in any movement tending to promote the government's war projects. He distributed, under protest, Secretary McAdoo's pamphlets in support of the Liberty Loan. Dysart's attitude has caused much unfavorable comment locally.

The mail will be carried by a substitute until the vacancy is filled from the civil service list.

Pierpont Inn, Ventura.—[Advertisement.

TO CAMP LEWIS.

[LOCAL CORRESPONDENCE.]

SANTA MONICA, Dec. 14.—To take the place of four men who could not stand the army life at Camp Lewis four more selected men, classified with the first call, will be sent away to American Lake tomorrow evening by the local draft board. Those who leave to make up the district's quota of 174 are Earl Moody, Robinson, Edward R. Van Den Berg, Anthony Frederick Farny and Antonio Falcinella.

SUIT WITHDRAWN.

[LOCAL CORRESPONDENCE.]

CALEXICO, Dec. 14.—At a conference between Fred Dato and representatives of the Globe Mills, yesterday, the suit drawn up by Dato against the milling company for $27,000 was withdrawn. Dato claimed a one-tenth interest in the Mexicali business of the company and stated htat he had not been given his just share of the profits.

For Sale or Lease.

(Formerly the plant of Pacific Mineral Products Co., 301 North Avenue 19.)

Manufacturing and industrial site, covering approximately ONE ACRE. Very convenient for warehouse. It is now covered with frame and sheet iron buildings. On Salt Lake and Santa Fe main tracks, with spur.

Will give long lease, or will sell on easy terms. Address or phone

LOS ANGELES TIMES CREDIT DEPARTMENT.

METERS DEMOLISHED BY ANGRY PATRONS.

IS CHARGE FILED BY COMPANY AGAINST WATER USERS.

[LOCAL CORRESPONDENCE.]

ONTARIO, Dec. 14. — That the consumers have wilfully destroyed meters installed by the Cucamonga Water Company by driving chisels and files into their mechanisms and by battering them up with sledge hammers, and that the company is unable longer to furnish them water at a flat rate, as previously, will be the answer of the Cucamonga Vineyard and Improvement Company to the petition of C. M. Harris and other residents of the Cucamonga section, to the east of this city, who are asking the State Railway Commission to force the company to supply them with water for domestic use.

The Vineyard and Improvement Company, of which F. B. Van Fleet is president and Benton Ballou secretary, owns twenty shares of stock in the Cucamonga Water Company, but owing to the demands of the water company for its own use, it is said, it has in recent months been impossible for the Vineyard company to secure a dependable flow.

In the hopes of remedying the difficulty and to put a stop to promiscuous water using on the part of their customers, the company installed meters and announced the abandonment of the old flat-rate schedule. The result was a storm of protests and the demolishment of practically all of the meters, it is said.

Mr. Harris and his associates are legally represented in the action by Attorneys Leonard, Surr and Hellyer of San Bernardino, while the Cucamonga Vineyard and Improvement Company has retained Attorney Archie D. Mitchell of Ontario.

Los Terrados Hotel, S. Pasadena. —[Advertisement.

GETS DEATH NOTICE INSTEAD OF TICKET.

WIFE'S PLAN TO SPEND HAPPY CHRISTMAS WITH HUSBAND RUDELY BLASTED.

[LOCAL CORRESPONDENCE.]

LONG BEACH, Dec. 14.—Mrs. Arthur B. Toerpe of the Brooks apartments, First street and Locust avenue, had packed her trunk, and made all arrangements to leave Long Beach to spend a happy Christmas with her husband, a naval gunner, stationed at Portsmouth, Va.

This afternoon a telegram came from the naval authorities at Portsmouth, containing the shocking news that her husband had been drowned yesterday. There were no details.

Mr. Toerpe was 23 years of age, and had been in the navy fifteen years. Many exciting experiences and narrow escapes had marked his career on the water. He was transferred from the U.S.S. Chauncey, an old type destroyer on patrol duty in European waters just before it was sunk, November 19, with a loss of twenty-one lives, as a result of a collision. A merchant ship on which he had made a long voyage was torpedoed on the trip following his transference from it, early this year.

The gunner took up his duties as inspector at Portsmouth just three weeks ago. The body will be brought to this city for burial. Mr. Toerpe was a native of Chicago, where his parents still reside. He was a Mason.

GERMAN ARRESTED.

Frederick Kallusch, Long Beach shoe repairer and former member of the Kaiser's army, residing at No. 2119 East Fourth street, has been arrested on a charge of disturbing the peace. Kallusch is alleged to have been one of the members of the Unitarian Church who refused to salute the flag recently, an incident which resulted in the ousting of Dr. Francis Watry from the pastorship of that church. Dr. Watry is said to have today furnished bail for the release of the shoemaker. According to the police many complaints have been received in reference to pro-German utterances attributed to Kallusch.

Rev. George P. Tauhman today announced that he would remain in Long Beach as pastor of the First Christian Church, and that he had declined the urgent call to his former pastorship of the Tulsa, Okla., church.

Long Beach City Commissioners today reorganized the local Civil Service Commission by electing F. B. Fritz for the six-year term commencing July 1, 1917 and the election of E. J. Gillette to succeed the late W. H. Bennett, whose unexpired term had four years to run from July 1.

START SURVEY ON NEW HIGHWAY.

[LOCAL CORRESPONDENCE.]

VISALIA, Dec. 14.—Work has started on the location survey of the "Visalia to the Sea" highway, which is to be a part of the system which will connect Mt. Whitney with the Visalia-Hanford lateral of the State Highway system, and which eventually will be extended to the coast line near Monterey.

According to statements current here and which are made on authority of the State Highway Commission, as soon as the engineering work for the unit of the highway from here to Coalinga is completed contracts for its construction will be let.

ARMENIAN FACES SERIOUS CHARGE.

[LOCAL CORRESPONDENCE.]

VISALIA, Dec. 14.—Haig Stenchian, an Armenian vineyardist of the Yettem district, north of here, was placed in the County Jail to await his hearing on charges growing out of a story told by an Armenian girl of Yettem to the officers more than two years ago. At that time an indictment charging assault was issued against Stenchian by the grand jury. He could not be located by the officers. Recently Stenchian returned from the East and resumed the care of his vineyard. His arrest followed. He is being held in default of bail of $10,000.

MUNICIPAL GAS.

Glendale Trustees Take Steps to Have Plant of Present Company Appraised.

[LOCAL CORRESPONDENCE.]

GLENDALE, Dec. 14.—Following the report of City Engineer Lynch last night on the gas situation, the City Trustees instructed City Attorney Evans to file a petition with the State Railroad Commission asking that the plant and distributing system of the local gas company be appraised and in the event of the company's refusing to accept the valuation fixed by the commission on the property that condemnation proceedings be brought forthwith.

The citizens packed the hall last night in response to the Trustees' invitation to come and discuss the subject of a municipal gas plant, and after a full discussion of the engineer's report the unanimous opinion of those present was that the city at once proceed to acquire the gas plant and sell to the citizens.

The cause of the dissatisfaction arose when the company was authorized by the commission to increase the price to the consumers. Engineer Lynch's report tended to show that the city could manufacture and distribute gas much cheaper than at the proposed increased rates of the company.

Reservations should be made now for Christmas week at "Hotel del Coronado." Office, 527 Spring.—[Advertisement.

REDONDO WOMEN TO BUILD NURSES' HUT.

CAMPAIGN TO RAISE FUNDS FOR WORTHY PURPOSE WAS STARTED TODAY.

[LOCAL CORRESPONDENCE.]

REDONDO BEACH, Dec. 14.—A campaign to secure $2000 for the purpose of building a "Redondo Beach hut" to house nurses attached to the American Army in France was ushered in by the Redondo Beach Woman's Club at a mass meeting held in the high school auditorium, last night. The campaign to build the "Redondo Beach hut" in France will be the contribution of this city to the Y.W.C.A. drive for funds. Enough money has already been subscribed to assure the success of the venture.

E. A. Mathews, an American who served two years with the French Foreign Legion and fought in the Champagne offensive a year ago last summer and at Verdun during the critical period, was the principal speaker of the evening. Mr. Mathews told what the American soldiers can expect when they get to France and what they will have to endure. He now has three brothers fighting in France, and said that he will return as soon as his physical condition permits. After speaking about ten minutes with great emotion, he collapsed and was unable to complete his talk. Mr. Mathews was wounded five times in action, was gassed several times, and wears two service badges as a testimony of his gallantry.

Mrs. Willoughby Redman of Los Angeles was also one of the principal speakers and explained to the large audience the war work which the Y.W.C.A. is conducting and their plans for increasing the extensiveness of their work.

POMONA PIONEER PASSES AWAY.

[LOCAL CORRESPONDENCE.]

POMONA, Dec. 14.—George Edwards, 71 years old, a pioneer resident of this city, died at his home, No. 744 East Third street, yesterday afternoon, following an extended illness. For many years he had been failing in health, but his otherwise robust condition and strong vitality caused a long battle with disease.

Mr. Edwards was born in 1846, and spent a large part of his early life in Ohio. He came to Pomona in 1887, and since that time has been connected with interests of this city continually. He was a member of the First Methodist Church, and for fifty years has been a Mason. Funeral services will be held from the First Methodist Church at 2 o'clock Friday. The Masonic Lodge will have charge of the services at the Pomona Cemetery where interment will be made, and the Eastern Star will attend in a body.

CONTRACT LET FOR TWENTY HOUSES.

[LOCAL CORRESPONDENCE.]

EL CENTRO, Dec. 14.—Twenty cottages, to cost an average of $2000 each, are to erected on a subdivision of two city blocks by Anderson & Girard, who will rush their construction to get them finished in two months. There is not a vacant house in the city and newcomers are living in tents rented from a large Los Angeles tent house.

If you spend the holidays away from home consider "Hotel del Coronado." See 527 Spring.—[Advertisement.

ENTERS WAR SERVICE.

[LOCAL CORRESPONDENCE.]

SAN BERNARDINO, Dec. 14.—Sam P. Coy, member of the Board of Education of San Bernardino, and prominent attorney, left today for San Diego to enter the Y.M.C.A. war service, beginning at North Island and expecting to get to France in a short time. Coy was twice examined and refused for service in the army, when he applied to enlist, on account of his eyes.

UNSTEADY NERVES

Your troubled, unsettled mind, your inability to concentrate, or your fatigue from ordinary work simply shows that the drain on your strength is greater than your system is supplying and you need the powerful, nourishing force in

SCOTT'S EMULSION

to speedily replenish the deficiency and avoid a breakdown.

Scott's is all nourishment so skilfully emulsified that it is quickly assimilated without taxing digestion and gives strength in place of weakness.

No Drugs—No Alcohol—No Opiates.

Scott & Bowne, Bloomfield, N. J. 17-40

PASADENA CITIZEN ENCOURAGES THRIFT.

WILL ADD ONE DOLLAR TO EVERY DOLLAR SAVED BY SCHOOL PUPILS.

[LOCAL CORRESPONDENCE.]

PASADENA, Dec. 15.—War thrift has secured a stronger hold upon the pupils of the polytechnic elementary school than upon almost any other group in this city. The cause for this unusual interest is probably to be found in the novel and generous plan proposed to them by William Conklin of No. 465 Oakland avenue.

According to his offer, as soon as the child has accumulated half enough, either by work or self-denial, for the purchase of a government thrift certificate of the face value of $100, he will advance the other half. In other words, when the thrift fund has grown to $41, Mr. Conklin will put with it a like sum and a certificate is immediately purchased for the saver. A strict record is being kept, not only of the amounts saved by each one of the children, but of the manner in which each item of saving is made, and for the one showing the greatest ingenuity there is an additional prize of $10.

The purpose of this, in addition to the help given the government in the purchase of the stamps and certificates, is to encourage in the children habits of ingenuity, thrift and industry, and the plan is already working wonders. Mr. Conklin was one of the organizers of the American Clearinghouse for Relief in France at the breaking out of the war and he is the intimate friend of Mr. Vanderlip of New York, the originator of the thrift stamp scheme.

DISCUSS PARK.

At the meeting of the West Side Improvement Association, held in the Board of Trade rooms yesterday afternoon, Commissioner A. L. Hamilton gave a complete explanation of the work the city had been doing toward securing control of the Arroyo Seco for park purposes. Among other things, he stated that the city now owned or controlled 90 per cent of the entire canyon between the north line of South Pasadena and the foot of the range. The members of the association expressed their pleasure at the good work which had been accomplished and assured Mr. Hamilton that they would be behind the commission in carrying through their park plans.

The eighth exhibition of the Pasadena Poultry Association closes today and it is the opinion of all who have attended that it has been one of the most successful in all the history of the organization. In speaking of it yesterday Secretary L. W. Colby said: "We feel greatly encouraged by the interest shown in our exhibition, not only in the increased territory covered by the exhibitors, but in the attendance as well. It is true that we have had a greater number of birds at some previous shows, but the quality shown this year is better than ever before. The high cost of feed has forced the fanciers to cull their flocks much closer than in the past, and I, for one, feel confident that the stock of Southern California is bound to be greatly improved by it."

The magnificent Illustrated Midwinter Number of The Times, out January 1, 1918, is carefully and studiously read by persons in every State in the Union, and it affords classified advertisers splendid opportunities to exploit everything that can be bought, sold or exchanged. Five cents a word. All classifications close December 24, 1917. Display advertising rates furnished on application.—[Advertisement.

Old and new tassels, beads, pendants, cords and Chinese silks for your Christmas bags at Grace Nicholson's Shop.—[Advertisement.

Hotel Vista del Arroyo, Pasadena. —[Advertisement.

SERIOUS CHARGE AGAINST DOCTOR.

[LOCAL CORRESPONDENCE.]

RIVERSIDE, Dec. 13.—Dr. A. W. McDavid, dentist of San Bernardino, was released on $150 bail this afternoon, after pleading not guilty to a charge of driving an automobile while intoxicated. With Dr. McDavid was John Greene, also of San Bernardino, who was also placed under arrest. The officers found the two men along the Santa Fe tracks near Casa Blanca, where they lost the highway and took to the railroad. One wheel had been wrecked by contact with a rail, and the car was overhanging an embankment when the officers reached the scene. Considerable liquor was found aboard the car.

BOOST THRIFT STAMPS.

[LOCAL CORRESPONDENCE.]

COLTON, Dec. 13.—For the purpose of introducing government thrift stamps to the public, a meeting, preceded by a banquet, is being arranged for next Tuesday night at Hotel Anderson by the local committee of which G. W. Leonard, head of the commercial department of the High School, is chairman. Two able speakers will explain the plan of purchase of the thrift stamps and war savings certificates.

WOMAN MISSING.

[LOCAL CORRESPONDENCE.]

ORANGE, Dec. 14.—Police were notified today that Mrs. William Sorter, aged 70, of Coldwater, Mich., who has been visiting at the home of Mrs. C. V. Bates had wandered away and could not be found. The woman wore a dark hat, a white veil and a blue dress trimmed with white.

FAVOR CASH BASIS.

Automobile Men's Convention Passes Resolution to Curtail Credits.

[BY A. P. NIGHT WIRE.]

BAKERSFIELD, Dec. 14.—At the banquet tendered by citizens of Bakersfield to the delegates to the California Automobile Trades Association convention at the Tegeler Hotel here tonight, patriotic sentiments were rampant, and the leading delegates repledged themselves to do everything in their power to aid the government.

Tomorrow will mark the closing of the convention, and most of the day will be given over to pleasure trips and the visiting of dealers and members of the association in Bakersfield and near-by cities.

A resolution was adopted today by the association which will curtail the credits extended by all members of the association to customers. No one in the association will be allowed to extend more than a ten-day credit limit, as the members expressed their intention of running their business on as nearly a cash basis as possible.

DRYS HOLD BIG JUBILEE MEETING.

[LOCAL CORRESPONDENCE.]

SANTA MONICA, Dec. 14.—Mrs. D. G. Stephens, president of the Loyalty League, the organization that carried on the fight for the "bone-dry" ordinance that carried at the general municipal election of December 4, tonight presided at a "jubilee" meeting in the First Methodist Church called to celebrate the victory.

Rev. W. H. Cornett of the First Presbyterian Church, G. B. Dickenson, Dr. Lewis T. Guild and other prominent leaders in the recent campaign made short addresses. A male quartette, led by Sam V. Carlisle, gave an extensive musical programme.

JOINS NAVY.

[LOCAL CORRESPONDENCE.]

COLTON, Dec. 13.—Out of four local men who went to San Pedro to enlist in the naval reserve, but one, Palmer Willets, was successful in passing the examination. Young Willets is the only son of D. W. Willetts, vice-president of the Colton National Bank, and is married, his wife being formerly Miss Helen Garner. The others, George Flinn, Chester Hartley and "Bill" Keller, were rejected, much to their disappointment. Young Flinn would have passed but for the handicap of being color blind.

"One Touch of Nature Makes the Whole World Kin."

It's a commendable trait when something has been of benefit to us we want to share it with others who stand in need of the same help. It's the touch of nature that makes the whole world kin—the wanting to be helpful to our fellow-men. That is why people who have used Chamberlain's Cough Remedy write letters to the manufacturers about it, and ask to have them published so that others will know what to do under the same circumstances. Behind every one of these letters is the warm-hearted wish of the writer to be of use to someone else.—[Advertisement.

J.B. Silverwood $5 Silk Shirts

Give "him" a silk shirt for Christmas. This is one thing that you can be **sure** he will like. Ask to see our $5 silk shirt—a popular Christmas value. Others at $6, $7.50, $8.50 and up to $13.50. Manhattan, Arrow and Silverwood shirts in Madras, Silk, Mixtures, Flannels, Fibers, etc., at a wide range of prices.

BROADWAY AT SIXTH

"The store with a conscience."

THE HOME OF HART SCHAFFNER AND MARX CLOTHES

(17?)

$10 WATCHES MONTGOMERY BROS. Jewelers 4th and Broadway

In all the features that go to make up a great metropolitan daily newspaper the Los Angeles Times is far and away ahead of all its contemporaries on the Pacific Coast.

IT'S YOUR DUTY! It's Your Privilege!

to make your Xmas gift to the Soldiers of Freedom who fight for you!

¶ President Wilson has called upon two great Christian agencies—the Knights of Columbus and the Young Men's Christian Association—to direct the social, recreational, educational, mental and moral welfare work among the soldiers and sailors of America's fighting forces at home and abroad.

¶ They provide the restraining influences of home and faith. Both are working hand in hand and heart to heart in closest fraternity. Both are asking for your assistance, that the burden may be more easily borne and the wants more fully supplied.

How much will you give to protect and comfort these young men when temptation, solitude and homesickness threaten them?

Write Your Answer Today!

SUBSCRIBE

At Any Bank

To the War Camp Fund, Knights of Columbus

or make check payable to Rt. Rev. John J. Cantwell, and mail to John P. Burke, Treasurer, 521 Laughlin Bldg., 315 South Broadway, Los Angeles. Phones: A2044, Main 5468.

NUPAK PERCOLATOR CUT COFFEE

"Yours to the bottom of the Cup!"

"It is Different"

We are presenting to you the most remarkable combination of features ever produced with any brand of coffee.

Besides a distinctive quality, our exclusive percolator cut, and a very reasonable price, we have added the convenience of a SPOUT, which leaves the package always closed, ready to pour and easy to measure.

Look for the SPOUT

1 lb package 35¢
3 lb package $1.00

NUPAK is the original "PERCOLATOR CUT" COFFEE. It is our own special process, the result of long research. "PERCOLATOR CUT" represents the highest development in the preparation of coffee. Each grain is finely clean cut which instantly releases the essential oils when placed in contact with boiling water, making the NUPAK brand the ideal coffee for the percolator or the coffee pot. It produces a clear, amber liquor and a whole-souled mellow flavor.

NUPAK means PERCOLATOR CUT.
Quality, Economy, Satisfaction and Convenience.

HAAS, BARUCH & CO
LOS ANGELES, CALIFORNIA

WA
ECON
CHUCK POT ROA
CHUCK RIB ROA
MILK FED HENS
ELMER WR
STANDARD
HILL STREET E

FR
CHRIST
TRE
We have 2000 beautiful Mt
We will give one of these t
LUTELY FREE with every
while they last.
We will arrange for
FRUITS
FLOWERS
CENTRAL PROD
STALLS E-1 a

Economy Fruit Co.
SPECIAL
Santa Clara Prunes, 2 lbs. 25¢
Apricots, 2 lbs. 25¢
Apples, Jonathans, 4 lbs. 15¢
No. 1, Best Walnuts, per lb. 20¢
STALL B-3

STA
We se
Fresh
GEO.

Backus Market
SPE
EASTERN BACON
EASTERN HAM
VEAL ROASTS, per pound
RABBITS, each
STALL A-5

Sixty-fifth Congress.

AVAL INQUIRY IS ORDERED.

penditures and Policies to be Scrutinized.

e Committee to Conduct the Investigation.

ry Hearing is Held Behind Closed Doors.

[BY A. P. NIGHT WIRE.]
WASHINGTON, Dec. 14.—Con- today extended its investiga- of the administration's war ations to the navy. While the Military Committee continued ary hearing, the House Naval ittee unanimously decided to immediately a general inquiry naval affairs and appointed a mittee headed by Representa- Oliver of Alabama, to conduct

was officially announced that purpose of the naval investiga- would be to scrutinize past and expenditures and policies and re greater co-ordination be- Congress and the executive nts in the conduct of the Hearings probably will begin and most of them are ex- to be behind closed doors to navy secrets.

DANIELS IS PLEASED.
Secretary Daniels heard about the 's action as he left a meeting. He said he was and that the more it found about what the navy had ac- plished the better Congress would be satisfied.

Gen. Crozier, Chief of Ord- e, was before the Senate Mili- committee for the third day of ination regarding delays in weapons for the war army. on the stand four hours an- questions, which it was advisable to discuss pub- and gave much detailed infor- supplementing testimony as to shortages in rifles, guns and light artillery. The reiterates his as- that existing conditions will interfere with America's fighting abroad or training at home. be recalled tomorrow for examination regarding heavy

MACHINE-GUN CONTROVERSY.
The machine-gun question was ht attention in today's ses- Gen. Crozier's part in the old over the Lewis machine- was touched upon in view of his that Saturday placing upon

Secretary B bility for th The committ the Inventor It was brou hundreds of furnished t that for ma tional Army of the unfit charts inste In the N ments, about not yet rece ier said in t sary to have maximum. As a gener the American informed the partment's e centrated on While trainin cared for, he prime effort i supply of all American over

TRY TO DI
SUNI
[BY A.
CHICAGO, frankly desig was adopted Liverymen's A Chicago Under order to discou and an este limousines.

ORGANIZE
RE
[LOCAL co
BEAUMONT, lief Council, wh resentatives of organizations of formed here to Riverside Count cil. Officers w lows: Chairman chairman and Dean C. S. Mc Burdick; treasur ecutive Committ H. L. Priest, R. I to be selected i will have charg war funds and patriotic efforts.

Subject
"Our little gir quent attacks of O. Strong, Capel give her Chamber edy, as one or tw her." This is a f group, as it can and is pleasant It contains no nar ment.

Keeping the
LAXATIVE BROMO Q Cure for Colds and Gri genuine. The advance Chemical Medicines Co Guarantee contained in NOKOLD If you are not pleased, it will be promptly refunded. 25c

WAR ECONOMY

CHUCK POT ROAST PER LB., 12½c
CHUCK RIB ROAST PER LB., . . 15c
MILK FED HENS PER LB., . . 30c

ELMER WREDEN'S
STANDARD MARKET
HILL STREET ENTRANCE

FREE CHRISTMAS TREES

We have 2000 beautiful Mt. Rainier fir trees. We will give one of these trees away ABSOLUTELY FREE with every $1.00 purchase—while they last.

We will arrange for delivery.

FRUITS FLOWERS FISH VEGETABLES

CENTRAL PRODUCE CO.
STALLS E-1 and E-2

-food

buy it for less- use it with care-

Help Hoover and Win the War

"Make only one delivery a day"—that is Uncle Sam's orders to Store keepers, because *delivery* cost adds to *food* costs. The Grand Central Public Market merchants make NO DELIVERIES. When you buy here YOU ARE DOING WHAT UNCLE SAM AND MR. HOOVER *WANT* YOU TO DO, because you are saving money on food by CARRYING YOUR OWN. You are doing your bit to help win the war.

We have just received a stock of shopping bags which we are selling practically at cost. Net shopping bags 35c to 50c, market baskets 10c and carry-all paper bags (capacity 40 lbs.) at 5c. These are for sale at the Information Bureau. CARRY YOUR OWN and help Uncle Sam save.

C. A. GOSS, Manager.

YOUNG'S PEERLESS MARKET

Broadway Entrance — U. S. Food Administration License No. 14834

EVERY TUESDAY This market will have on sale large quantities of Fresh Fish, Shell Fish, Oysters, Game and Young's Genuine Milk Fed Poultry—no meats sold.

The Following Prices Are Good for One Week:

Hams Whole or Half 30c—Bacon Side or Half 40c
PICNIC HAMS 23c—SMOKED BUTTS 36c
OYSTERS New York Counts. Per Doz. 25c
STEAKS Young's Special No-Bone, Sirloin, Flat-Bone and Tips.... 24c

Cut From No. 1 Light Steers

PRIME RIBS 1st to 7th ribs, any style, 22c; 7th & 8th ribs, any style, 18c
POT ROASTS Young's Special Cuts, no bone..... 22c

SPECIAL SATURDAY
POT ROASTS Cut from any part of the chuck in the regular way.. 16c
STEAK Regular selected chuck cuts, all from our regular No. 1 steers.. 16½c
FOR XMAS Young's Imperial Turkeys, Ducks & Geese
BROADWAY ENTRANCE Money Back Guarantee

FLOWER OILS

Lolley's Synthetic Flower Oils. Makes the ideal Christmas Gift. The most lasting perfumes made. Put up in special holly boxes at 50c, $1 and $2 each.

These grades are not to be compared with the ordinarily packed perfumes usually sold at Christmas time, the contents of which are inferior grades and all you pay for your money is a fancy bottle. Call for a FREE sample at my booth in the center of the market. Stall D-7. Sincerely yours,
H. LOLEY.

STALL D-7

PEANUT BUTTER

100% pure.
Per lb. ..... 22¢
Economical and most nutritious product in the market.

STALL B-7

FRED'S BAKERY

Saturday Only
Fancy Table Butter, per lb. 46c
STALL C-9

E. E. ADLER

Good Oleomargarine, per lb..... 28c
2 lbs..... 55c
STALL B-2

Good Butter 47c
Tillimook Cheese..... 32c
California Cheese..... 28c
We give trading stamps—Our aim is to please all customers.
STALL E-10

Economy Fruit Co.

SPECIAL
Santa Clara Prunes, 2 lbs..... 25¢
Apricots, 2 lbs..... 25¢
Peaches, 4 lbs..... 15¢
Fancy Red Cooking Apples, per lb..... 20¢
STALL B-3

STAR MARKET

We sell only the best in Fresh and Smoked Meats
GEO. PETHYBRIDGE, Prop.
STALL A-8

Backus Market

SPECIAL
EASTERN BACON (whole or half), per pound ..... 39¢
EASTERN HAM (whole or half), per pound ..... 30¢
VEAL ROASTS, per pound ..... 20¢
RABBITS, each ..... 35¢
STALL A-5

Grand Central Public Market

Broadway to Hill — Between 3rd & 4th — Buy from the Producer — See your Bills Reduced

CHRISTMAS TREES

Carload of handsome full-branched Washington Fir Christmas Trees

ALL SIZES
25c and 35c
EACH

We will have them delivered to your home. Trees on exhibition in the basement.
Stairway Near Fountain
STALL E-1

Sixty-fifth Congress.

NAVAL INQUIRY IS ORDERED.

Measures and Policies to be Scrutinized.

Committee to Conduct the Investigation.

Secret Hearing is Held Behind Closed Doors.

[BY A. P. NIGHT WIRE.]

WASHINGTON, Dec. 14.—Congress extended its investigation of the administration's war activities to the navy. While the Military Committee continued its hearing, the House Naval Committee unanimously decided to conduct immediately a general inquiry into naval affairs and appointed a committee headed by Representative Heflin of Alabama, to conduct it.

It was officially announced that the scope of the naval investigation would be to scrutinize past and present acts and policies and to suggest greater co-ordination between Congress and the executive departments in the conduct of the war. It probably will begin next week, most of them are expected to be behind closed doors to prevent publication of naval secrets.

SECRETARY IS PLEASED.

Secretary Daniels heard about the committee action as he left a cabinet meeting. He said he was pleased to find that the more it found out about what the navy had accomplished the better Congress was satisfied.

General Crozier, Chief of Ordnance, was before the Senate Military Committee for the third day of hearings regarding delays in getting weapons for the war army. He was to stand four hours and fifty minutes which it was impossible to discuss publicly, but much detailed information, supplementing testimony as to shortages in rifles, machine and light artillery. The witness flatly reiterates his assertion that existing conditions will interfere with America's fighting preparation or training at home. He was recalled tomorrow for further information regarding heavy artillery.

MACHINE-GUN CONTROVERSY.

The machine-gun question was the main attention in today's session. Crozier's part in the old row over the Lewis machine-gun acted upon in view of his testimony today placing upon Secretary Baker personal responsibility for the machine-gun shortage. The committee decided to summon the inventor of the Lewis gun later. It was brought out that only a few hundreds of machine guns have been furnished the training camps and that for many weeks after the National Army got into training some of the units were instructed with charts instead of weapons.

In the National Army cantonments, about half of the men have not yet received rifles. Gen. Crozier said in training it was not necessary to have rifle supplies at the maximum.

As a general policy of equipping the American forces, Gen. Crozier informed the committee that the department's efforts were being concentrated on European operations. While training camps are being cared for, he said, the department's prime effort is to insure an adequate supply of all equipment for the American overseas forces.

TRY TO DISCOURAGE SUNDAY FUNERALS.

[BY A. P. NIGHT WIRE.]

CHICAGO, Dec. 14. — A tariff frankly designed to be prohibitive was adopted today by the Chicago Liverymen's Association, and the Chicago Undertakers' Association, in order to discourage Sunday funerals and an ostentatious display of limousines.

ORGANIZE WAR RELIEF COUNCIL.

[LOCAL CORRESPONDENCE.]

BEAUMONT, Dec. 14.—A War Relief Council, which will include representatives of each of the leading organizations of the city, has been formed here to affiliate with the Riverside County War Relief Council. Officers were selected, as follows: Chairman, K. R. Smoot; vice-chairman and campaign manager, Dean C. S. Mook; secretary, A. J. Burdick; treasurer, E. J. Gillis; Executive Committee, Dr. S. J. Shaw, H. L. Priest, R. L. Wilson and others to be selected later. The council will have charge of all drives for war funds and direct Beaumont's patriotic efforts.

Subject to Croup.

"Our little girl is subject to frequent attacks of croup," writes F. O. Strong, Capella, Cal. "I always give her Chamberlain's Cough Remedy, as one or two doses of it cures her." This is a favorite remedy for croup, as it can be depended upon and is pleasant and safe to take. It contains no narcotic.—[Advertisement.

Keeping the Quality Up.

LAXATIVE BROMO QUININE, the World-famous Cure for Colds and Grip, is now 30c per box. On account of the advance in the price of the six different Medicinal Concentrated Extracts and Chemicals contained in LAXATIVE BROMO QUININE it was necessary to increase the price to the Dealer. It has stood the test for a Quarter of a Century. If is used by every Civilized Nation.

Luggage

Our stock includes trunks, bags and cases of every style, size and shape.

Motor Luggage, Lunch Sets, Hand Luggage—we have some swagger new styles in "Likly" Kits, a gift that will be appreciated.

Mullen & Bluett
BROADWAY at SIXTH

AMERICAN MISSION ARRIVES IN FRANCE.

A DELEGATION OF SERBIANS COMES TO AMERICA FOR RECRUITS.

[BY ATLANTIC CABLE AND A. P.]

PARIS, Dec. 14.—An American mission whose members will study the food situation in France preparatory to starting on lecture tours in the United States in connection with the food conservation movement has arrived in Paris.

The members of the mission already have conferred with representatives of the French government. They expect to remain here three weeks and will visit American troops in training before returning to the United States.

JAPANESE DIPLOMAT ARRIVES.

[BY A. P. DAY WIRE.]

AN ATLANTIC PORT, Dec. 14.—Baron Fujitaro Oteri, newly-appointed Japanese Minister to Mexico, arrived here aboard an American steamship today on his way to his post. He was accompanied by a number of Japanese officers who have recently made tours of observation in the trenches.

Baron Otori was formerly counsel to the Japanese Embassy at Paris.

SEEK SERBIAN RECRUITS.

[BY A. P. DAY WIRE.]

NEW YORK, Dec. 14.—A Serbian war mission arrived today to recruit compatriots in this country for service in their army.

CUBA DECLARES WAR AGAINST AUSTRIA.

[BY ATLANTIC CABLE AND A. P.]

HAVANA, Dec. 14. — The Cuban Senate this afternoon unanimously adopted a resolution declaring a state of war between Cuba and Austria-Hungary exists. The resolution was the same as that passed by the House on Wednesday.

Raisins
Nuts
Figs
Prunes
Apricots

—delicious good things for folks Back East.

Ask for the Treasure Chest Gift No. 3—$3.75. Express prepaid.

JEVNE'S

California's Greatest Gift Store

Send this Gift East

¶ *We are showing twenty-nine different, handsome Christmas packages ranging in price from $1.00 to $8.50.*

Here at Jevne's are those practical, useful gifts—selected by visitors and residents alike to send broadcast to family and friends back East—California's most choice productions—carefully and tastefully packed—waiting here for your greeting card to be enclosed. Ready to be shipped to Mother and Father, Auntie and Uncle, Sister, Brother, Friend or Business Associate.

Come into the store TODAY, hand one of our salesmen your list—That's all. We will attend to every detail—packing, addressing, shipping—and guarantee safe delivery.

Do this today—tomorrow may be too late— to complete your Christmas shopping, considering the time it takes for the gifts to cross the continent.

SHOP EARLY

HOME 10651 — H. JEVNE CO. — BROADWAY 4900

Corner Sixth Street and Broadway

LUSTER-LAST
Instantly CLEANS and Polishes WHITE WOOD-WORK
Ask Your Dealer or Phone Luster-Last Co., Mfrs., 597486
1343 North Mariposa Ave.

The jewelry users visitors to California always enjoy
Brock and Company
437-439 SOUTH BROADWAY

$6000 Stock Cut Glass Samples to be Sold at One-Half Price
O. JACKSON
517 West Seventh street
Opposite New York Store

CHICHESTER'S PILLS
THE DIAMOND BRAND
SOLD BY DRUGGISTS EVERYWHERE

Prep Football Semi-finals will be Played Today; Baseball Magnates will not Retrench.

Near the End.

TWO TEAMS TO BE ELIMINATED.

Prep Elevens to Battle in the Semi-finals.

Manual Arts Journeys Down to San Diego.

South Pasadena to Tackle Pomona Here.

Before sunset today two prep football aggregations will have been eliminated from the running for the Southern California title and the world will know which pair of grid elevens is to do battle for the gonfalon next Saturday.

Since the Manual Arts-San Diego fracas has been switched to San Diego local interest centers in the South Pasadena-Pomona encounter at Bovard Field today. Both the South Pasadena Hay Pitchers and the Pomona Jackrabbits have trained long and faithfully for the event, having eschewed custard pies and foregone the movies for several moons. Coaches Leonard and Evans unite in declaring that their men could not be in better shape and also agree that their particular squad is going to win the game—so there you are.

Report has it that Pomona was not forced to disclose her full hand in the Long Beach game last week and has an assortment of foxy plays worked up for the especial benefit of Adam Leonard's wonders. In the Long Beach game Pomona resorted mainly to line tactics and gains around end, little aerial stuff being dished up. South Pasadena features the forward pass and speedy open formations, and is certain to use every device at her command this afternoon.

With respect to weight, South Pasadena and the Jackrabbits are about as evenly matched as two elevens could be, the latter weighing in at 152, just one scant pound more per man than the Leonardites. Pomona's greatest difficulty is in the matter of overconfidence.

Gist, Palomares and Nichet, the Pomona backs, who proved so eminently effective in the Long Beach battle, will occupy their customary niches this afternoon, and are expected to further distinguish themselves. Cap. Cravens, South Pasadena's crack left tackle, will probably accumulate most of the glory due Leonard's men, while Beardsley at left half is a good bet.

Coach Foster and some thirty Manual Artisans left last night for San Diego and, according to that mysterious stuff called "dope," should not experience much difficulty in handing a lemon to the San Diego High School pigskinners at the stadium this afternoon. However, the San Diegans have a surprising way of developing unexpected power on great occasions and may give the Fosterites a tough tussle.

The line-up:

South Pasadena.		Pomona.
Perry (152)	L.E.R.	Jetton (158)
Cravens (C.) (175)	L.T.R.	Mcclellan (158)
North (152)	L.G.R.	Hildebrand (160)
Wride (147)	C.	Mack (145)
Merrill (165)	R.G.L.	Glenn (160)
Hopkins (155)	R.T.L.	Kriskell (156)
Buck (147)	R.E.L.	Youngblood (145)
Norton (122)	Q.	Kirkpatrick (155)
Beardsley (143)	L.H.R.	Nichet (140)
Eldredge (145)	R.H.L.	Palomares (145)
Vertz (156)	F.	Gist (155)

CITRUS LEAGUE IN BIG UPROAR.

[SPECIAL CORRESPONDENCE.]

REDLANDS, Dec. 14.—H. G. Clement, principal of the High School here and president of the Citrus Belt League, has called a meeting of the directors to be held in this city on Saturday, January 5, at which time the differences between Riverside and Pomona will be threshed out. Riverside has announced that she will have no further athletic relations with Pomona and will withdraw from the league if Pomona remains a member.

The trouble was caused by the football game in Riverside at which Principal Hugh Law of that school claims the officials favored Pomona and robbed Riverside of the game.

Mr. Clement has written to all the principals asking them to get the sentiment of the students as regards the squabble, for he does not believe that it will be possible to keep both Riverside and Pomona in the league.

BASKETBALL TITLE IS TO BE DECIDED.

[SPECIAL CORRESPONDENCE.]

REDLANDS, Dec. 14.—The basketball team of the freshman class of the university and the team of the junior class will play for the championship of the school next week as both these teams have won one game. The juniors have defeated the seniors and the freshmen won from the sophs by a score of 42 to 22.

The freshman-sophomore game was played today and was a scrap until the last part of the second half, when the babies began to run away with the game. The line-up for the frosh was: Kilby, center; Dye and Simpson, forwards; Leth and Lackey, guards. The sophs played Thompson, center; Hemingway and Waterman, forwards; Rhoads and Seal, guards.

Wheee!

GRAPPLERS GET CUPS AND FAME.

Annual Southern Title Mat Contests Held.

Humerich Wins Crown in Two of Classes.

Heavyweight Go Proves to be Interesting.

BY JAMES DE CAMP.

Following are the results of the Southern California wrestling championships held at the L.A.A.C. last night:

115-pound class—M. F. Bergman, I.O.O.F., by default.

125-pound class—Roy King, L.A.A.C.

145-pound class—Johnnie Humerich, L.A.A.C.

135-pound class — Johnnie Humerich, L.A.A.C.

158-pound class—Gus Coumas, L.A.A.C.

175-pound class—L. C. Conner, unattached.

Heavyweight—A. S. Salisian, L.A.A.C.

More than a score of determined wrestlers of various dimensions and stages of development panted through three long hours on the L. A.A.C. mat last night. Like the sun at sunset, several of the performers panted in short, red pants, while others disported in clinging garments that shamed the variegated hues of the rainbow. All of the pantied panters panted towards a supreme goal—one of the seven Southern California wrestling championships, a silver cup and a niche in the sporting hall of fame.

Since there were not enough titles to remember everyone concerned, Referee George Retzer and his large staff of assistants had a right diplomatic task on their hands to dish out honors to the clamoring contestants. Johnnie Humerich, the genial L.A.A.C. Irishman, made the grand coup of the evening, squeezing out a win in both the 135 and 145-pound classes.

NIFTY.

The heavyweight class contention developed into one of the most exciting bouts of the evening. After eliminating L. C. Conner from the running Samson Salisian, the L.A.A.C. grappler, scrambled around with Kid Durgurd for fifteen long minutes and was awarded a hair-breadth decision.

Competition in all the classes was snappy and devoid of any suspicion of "stalling." Chief Announcer Charles Koppen passed a comfortable evening and is reported to be resting easily, the fans having kindly refrained from showering him with pop bottles, gold horseshoes and other appropriate tokens.

CLOSE.

Perhaps the hardest fought event of the programme was the last bout, between Gust Coumas and Bill Wilson for the 158-pound class. Wilson clamped several holds on the wily Greek that caused that individual to slash about on the mat like a decapitated walrus. Because of his superior generalship, Gust received the decision and title. First and second-class cups were awarded in each event.

Following is a summary of the bouts:

115-pound class: M. F. Bergman (I.O.O.F.) won by default.

125-pound class: King (L.A.A.C.) defeated Patten (L.A.A.C.) body crotch hold in 1m. 5s. second of match. West (unattached) defeated Clark (L.A.A.C.) decision. Finals—King defeated West, decision.

135-pound class: Prussler (L.A.A.C.) defeated K. L. Bergman (I.O.O.F.) arm scissors and half Nelson. Time 1m. 47s. Humerich (L.A.A.C.) defeated Clark (L.A.A.C.) head and back bar. Time 2m. 10s. Patten (L.A.A.C.) defeated Prussler (L.A.A.C.) body scissors. Time 2m. 57s. Finals —Humerich defeated Patten, crotch hold. Time 6m. 20s.

145-pound class: Humerich (L.A.A.C.) defeated Cornpender (L.A.A.C.) body hold and arm lock. Time 1h. 52s. Coumas (L.A.A.C.) defeated Gibson (L.A.A.C.) scissors and arm hold. Time 2m. 54s. Fitzgerald (L.A.A.C.) defeated Nelson (unattached.) half Nelson. Time 4m. 51s. Finals —Humerich defeated Coumas, decision.

158-pound class: Kreider (L.A.A.C.) defeated Bryant (U.S.C.) body scissors. Time 2m. 17s. Coumas defeated Saundary (L.A.A.C.) decision. Wilson defeated Kreider, body crotch hold. Time 7m. 7s. Finals—Coumas defeated Wilson (L.A.A.C.) decision.

175-pound class: Conner (unattached.) defeated Saunders (L.A.A.C.) crotch and half Nelson. Time 8m. 34s.

Heavyweight class: Salisian (L.A.A.C.) defeated Conner (unattached.) decision. Finals—Salisian defeated Dugard (L.A.A.C.) decision.

NATIONAL CHAMPS ALL IN UNIFORM.

[BY A. P. NIGHT WIRE.]

CHICAGO, Dec. 14.—The whole basketball squad of the Illinois Athletic Club, which won the national championship last spring, has disbanded and gone to the colors.

YANKEE VETERAN WILL BE MISSING.

[BY A. P. NIGHT WIRE.]

NEW YORK, Dec. 14.—Ray Fisher, veteran pitcher of the New York Americans, notified his club today that he has enlisted in the army and is now stationed at Fort Slocum.

WATER POLO.

The L.A.A.C. water polo ists and the East Huntington Park water dogs have signed up for a game in the Mercury plunge, Wednesday evening, December 19. Since the clubmen have not dropped a game in several years, they feel confident of victory.

SOUTHLAND MEN IN STANFORD'S QUOTA.

[BY A. P. DAY WIRE.]

STANFORD UNIVERSITY (Cal.) Dec. 14.—Twenty-five students, or former students of Stanford University have been named to represent the institution at the third Officers' Reserve training camp which opens January 5 by Maj. Jens Bugge, U.S. A., military instructor, it was announced today.

The list includes L. E. White, Redding; W. O. Russell, Pomona; W. G. Dickinson, E. R. Thrapp and H. D. Weber, Los Angeles; R. G. Hahn and W. E. Dundenburg, Pasadena.

RIVAL BACKS ON THE SAME SQUAD.

Gridiron fans who have been getting blue under the gills through arguing the respective merits of the U.S.C. and Occidental back fields during the past season, will have a grand opportunity to save wind and use their eyes on Christmas Day. Walter Rheinschild, coach of the All-Star aggregation, which plays the Submarine Base eleven at Washington Park, December 25, announced last night that he would alternate the two sets of backs, letting each quartette play two quarters. This will give Frankie Malette of U.S.C. and Bobby Creswell of Occidental a glorious opportunity to try to show each other up.

Meanwhile Jerry Abbott of the Submarine squad, says that he doesn't care if his opponents use a whole new team every quarter. He says he has a man in his back field who can run away from all the Malette's in Southern California. This bird is none other than Morris Kirksey, the former Stanford and Olympic Club sprinter, admittedly one of the fastest runners on the Coast.

STRAP-HANGERS WIN CROSS-COUNTRY RUN.

SUBURBAN ATHLETES TRIUMPH OVER RUNNERS OF FOUR OTHER SCHOOLS.

Glen Whittle's long-winded L. A. High cross-country performers successfully nosed out first place in the five-cornered distance run held on the Straphanger campus yesterday afternoon. The L. A. High score was announced as 35. Poly came in second with a total of 40 points, Lincoln third with 71, Jefferson fourth with 86, Franklin fifth with 98, and Manual Arts sixth with 135 tallies.

Marvin of Lincoln was the first man to cross the tape, having completed the rough two-mile course in 11m., 22 3-5s., but Marvin's teammates lagged behind so consistently that all his good work went for naught.

Molner of L. A. High came in second. The other members of the winning aggregation were Darnell, fifth; Stover, sixth; Shattuck, seventh; and Theltz, fifteenth.

FULLERTON WINS AT BASKETBALL.

Fullerton High ended a successful week of basketball last night by handing a 42-22 drubbing to Orange in the Citrus League, in a game played at Fullerton. Dean and Blair of the home guard played a great game at forward and center, respectively.

Earlier in the week the Huntington Beach basketballers fell before Fullerton, 45-11, in a game played at Huntington Beach.

GUNMEN AWAIT TURKEY SHOOT.

With Sunday nearly here the L. A. Gun Club officials have doubled the boyd guard of the six juicy young turkeys that will be shot for tomorrow. In addition to the birds the club's Sunday programme includes competition for the Owen Council trophy, a work of art that has caused many of the best shots in the south to sign entry blanks.

JOHNNY STROUD QUITS THE BEARS.

[BY A. P. DAY WIRE.]

SAN FRANCISCO, Dec. 14.—John A. Stroud, Jr., graduate athletic manager of the University of California, has resigned his position to enter business, it was reported here today. Stroud, who held this position since 1914, was well known as a football player during his college years.

MORGAN TO LEAD SAGEHEN ELEVEN.

Kenneth Morgan, Pomona's scrappy left tackle, has been chosen captain of the Sagehen varsity for next season. This is Morgan's third year in college and likewise his third season on the gridiron.

This year Morgan tied with Walker of Occidental in the All-Conference selection for tackle.

BALL PLAYERS IN NAVAL SERVICE.

[BY A. P. DAY WIRE.]

SHREVEPORT (La.) Dec. 14.—John Paul Jones and A. W. Baird, members of the New York Giants, and Frank Carmody of the Pittsburgh Nationals, have enlisted in the navy.

CLASSY AIR RIFLE.

An English-made single shot air rifle that is said to develop the hitting power of a 22-caliber cartridge was received yesterday at the B. H. Dyas store. The gun, which is known as the "B.S.A.," is equipped with a peep sight and all the appurtenances of powder-using arms.

HANEY IN CHARGE.

Bill Haney, former Poly High athletic star and now an athletic instructor at the Anvil institution, has been selected to coach baseball at the Washington-street school. Haney is also in charge of basketball festivities at Poly.

Gracious.

FOR SALE—ONE BASEBALL TEAM

Walter McCredie Willing to Peddle Players.

Magnates Gathering for the Annual Meeting.

Player and Salary Limits to be Cut Down.

BY LEEPSON BOWNES.

With the meeting of the Coast League baseball magnates but a couple of days away, our well known metropolis is teeming with hot stove chatter and all cluttered up with owners, players, officials and other impedimenta of the great national game. If the excitement runs as high during the season as it is running now, the owners will all be able to get that extra shirt out of hock next fall.

JUST LIKE THAT.

Walter McCredie, the homeless manager, tipped over a bucket of thrills yesterday when he announced that the entire baseball team that represented Portland last season is for sale to the highest bidder. Walter offered his crew to Sacramento for a paltry $10,000 and, not being taken up on the proposition, proposes to auction off his stars at once.

Tom Darmody would like to land Billy Lee, the long-legged person who ambled around in right field part of last season. Lee was a catcher to begin with, but was converted into a fly-chaser. Fenner, the comedian who pitches and also plays the infield is likewise wanted by the Vernon owner but Fenner goes to the St. Louis Browns.

VERY POPULAR.

New Orleans, Columbus and St. Paul are all after Denny Wilie, the hard-hitting center fielder. Columbus wants Babe Borton and the Boston and Detroit Americans are rattling their pocketbooks and looking anxiously at Bert Farmer. Paddy Siglin, utility infielder is also in demand so that Walter will probably have little trouble unloading.

The Beavers are definitely out of the Coast League. Judge McCredie has already turned his franchise back to the league and has secured an entree into the Northwestern organization. He says that Walter can get rid of the players in any way that he sees fit as he is absolutely through with the Coast League.

ANDY IN TOWN.

Andy Ferguson, the young gent who used to be the secretary of the Angels when Hen Berry was startling local fans with his fantastic hats and who went to San Francisco with Henney, blew into town yesterday morning. Andy has not been very well so he came south to recuperate, hoping to take in the big pow-wow on the side.

Hen Berry of the Seals, J. Cal Ewing of the Oaks, Jack Cook of the Bees and President Baum, are four of the luminaries who are due to hit town Monday morning shortly before the meeting starts. The affair is scheduled to open about 10 o'clock in the morning, but will probably not get under way until somewhere around noon.

BIG QUESTIONS.

Several questions of major importance are scheduled to come up at the meeting. Among other things will be the question of a smaller player limit. Powers, Darmody and Cal Ewing are in favor of a sixteen-man limit and it will probably go through that way. A reduction in salary limit is likewise planned.

Other big questions involve the transfer of the franchises of some of the clubs. Portland's franchise is to be disposed of. Walter McCredie is said to have suggested buying Hen Berry's interest in the San Francisco club, but nothing definite has happened. Sacramento's proposal to take the Portland franchise will also be heard.

Taken all in all, there will be lots of excitement on tap next week and those with weak hearts are urged to avoid looking at the sporting pages as lots of thrilling things are likely to happen.

CLASSY PRIZES ARE OFFERED SHOOTERS.

The "holiday merchandise shoot" to be staged by the Vernon Gun Club Sunday should be well attended, the conditions of the contest being such that every shooter has an equal chance of winning a prize. The programme consists of four twenty-target events. Shooters will be divided into three classes, A, B, and C, and prizes will be awarded the winner in each class.

Shooters who have averaged 92 per cent. or better will shoot in class A; those whose average is between 86 per cent. and 92 per cent. will shoot in class B; all shooters whose average is below 86 per cent. will shoot in class C. The prizes are: Class A, first prize, Remington 22-cal. rifle; class B, first prize, 300 Nitro Club shells; class C, first prize, sole leather gun case.

SIX-DAY WINNER JOINS THE NAVY.

[BY A. P. NIGHT WIRE.]

NEW YORK, Dec. 14. — Alfred Goulett, who, with Jake Magin, won the six-day bicycle race here last week, enlisted today in the navy.

"There is a wonderful opportunity for athletes to serve their country," said Goulett. "They are in the pink of condition and can stand the grind. They are not like the business man, who must sacrifice his business if he goes to war."

Goulett, who is 26 years old, was born at Victoria, Australia.

ATHLETES HAVE JOINED COLORS.

[BY A. P. NIGHT WIRE.]

CHICAGO, Dec. 14.—The annual senior cross-country run of the Central A.A.U., which was to have been held in Humboldt Park, was called off today. The majority of local clubs have lost a large number of their stars to the army and the navy and could not get together enough track men to enter full teams.

Stuffy McInnis and Wally Schang (above)

All that was left of Mack's great championship team last year, and now Schang is missing, leaving McInnis the only veteran of the champs.

CONNIE MACK DISPOSES OF THREE MORE OLD PLAYERS.

[BY A. P. NIGHT WIRE.]

PHILADELPHIA, Dec. 14.—The sale by the Philadelphia Athletics of Strunk, Bush and Schang to the Boston Americans for $60,000 and three players is the second big baseball surprise for the Philadelphia fans this week. They had hardly gotten over the surprise caused by the sale of the Philadelphia Nationals' star battery, Alexander and Killefer, to the Chicago Cubs.

This is the third time in the last few years that Connie Mack has cut deep into his playing staff. The first was when he let Bender, Plank and Coombs go. The second was the letting out of Eddie Collins, Jack Barry, "Home-run" Baker and Pitcher Shawkey. The sale of Strunk, Bush and Schang leaves "Stuffy" McInnis as the only veteran of Mack's former world's champion team.

Amos Strunk is 28 years old. He came to the Athletics in 1909, and is ranked as one of the fastest fielders in the American League and also a hard hitter.

"Bullet" Joe Bush is 25. He joined the Athletics in 1912 and was one of Connie Mack's dependable pitchers when his other twirling stars began to wane. In 1916 he pitched a non-hit, no-run game.

"Wally" Schang came to the Athletics in 1913. He is 28 years old. Schang is an all-around player, having filled positions in the outfield and infield as well as catcher.

Baseball.

BIG DEALS ARE IN DAY'S WORK.

Star Players and Real Cash Shuffled Around.

World Series Money still to be Passed Around.

Eight Leading Clubs are to Get Their Cut.

[BY DIRECT WIRE—EXCLUSIVE DISPATCH.]

CHICAGO BUREAU OF THE TIMES, Dec. 14.—Another baseball deal was consummated today while the two major leagues were in joint session here at the Congress. President Frazee of the Boston Red Sox announced that he had paid $60,000 for three stars of the Philadelphia Athletics, besides tossing in three players to boot. The stars obtained were Joe Bush, pitcher; Amos Strunk, outfielder, and Wallie Schang, catcher. The Boston players tossed in were Pitcher Vean Gregg, Catcher Chet Thomas and Outfielder Merlin Kopp.

Almost at the same time, a trade was executed between the Washington and St. Louis clubs of the American League, when Manager Griffith of the Senators gave Pitcher Joe Gallia and $15,000 in cash for Outfielder Shotten, outfielder, and John Lewis, shortstop. At the same time a deal was on the fire between the Boston and Yankees and another between the Cubs and supposedly the Cardinals or Brooklyn.

WOW—BIG STUFF.

Not in years have there been so many big deals made by major league magnates as have taken place in the last few days, the latest Red Sox swap today being almost as big as the coup executed by President Weeghman of the Cubs in luring Grover Alexander and Bill Killefer.

The Cubs' deal gladdened the hearts of Chicago's fans but the trade turned out by the Red Sox today made a lot of Boston Red Sox rooters sit up and take notice. Instead of the Red Sox being cleared out of the next race because of the loss of some stars for active service, it now looks that with the addition of Connie Mack's star battery the Red Sox will be right back in the running with Comiskey's men for the four-year-old and should the Sox lose Babe Ruth through war service, Boston is likely to be the favorite.

BIG SURPRISE.

The Red Sox deal came as a big surprise for, while it was understood that President Frazee was dickering for something, no one suspected he intended to make such a big deal to such extent. Bush still is one of the best pitchers in the American League with many good years ahead of him while Strunk is rated as one of the fastest outfielders in the business and a player who is certain to hit close to .300. Schang is generally a great catcher, but a good hitter and a man capable of playing the outfield or third base. With these three men added to the veterans left of the former Boston champions there is bound to be a merry time in the Hub town again.

The Washington-St. Louis deal wasn't so big, but it gives the Senators two good players in Pitcher Joe Gallia and Outfielder Merlin Kopp.

t Retrench.

Baseball.

BIG DEALS ARE IN DAY'S WORK.

Star Players and Real Cash Shuffled Around.

World Series Money will be Passed Around.

Eight Leading Clubs are to Get Their Cut.

[BY DIRECT WIRE—EXCLUSIVE DISPATCH.]

CHICAGO BUREAU OF THE TIMES, Dec. 14.—Another startling baseball deal was consummated today while the two major leagues were in joint session here at the Congress. President Frazee of the Boston Red Sox announcing that he had paid $60,000 for three stars of the Philadelphia Athletics, besides tossing in three players to boot. The stars obtained were Joe Bush, pitcher; Amos Strunk, outfielder, and Wallie Schang, catcher. The Boston players tossed in were Pitcher Vean Gregg, Catcher Chet Thomas and Outfielder Merlin Kopp.

Almost at the same time, a trade was executed between the Washington and St. Louis clubs of the American League, when Manager Griffith of the Senators gave Pitcher Bert Gallia and $15,000 in cash for Burleigh Shotter, outfielder, and Eddie Foster, shortstop. At the same time a deal was on the fire between the Brewers and Yankees and another between the Cubs and supposedly the Cardinals or Brooklyn.

WOW—BIG STUFF!

Not in years have there been so many big deals made by major league magnates as have taken place in the last few days, the Boston Red Sox swap today being almost as big as the coup executed by President Weeghmast of the Cubs in buying Grover Alexander and Bill Killefer.

The Cubs deal gladdened the hearts of Chicago's fans, but the trade turned out by the Red Sox made a lot of the Red Sox rooters sit up and take notice. Instead of the Red-Sox being declared out of the next race because of the loss of some stars for ready service, it now looks that with the addition of Connie Mack's trio, the Red Sox will be in the right bank fighting Comiskey's men for the flag again, and should the Sox lose Eddie Collins through war service, Boston is likely to be the favorite.

BIG SURPRISE.

The Red Sox deal came as a big surprise for, while it was understood that President Frazee was dickering for something, no one suspected he intended to unloose to such extent. Bush still is one of the best pitchers in the American League with many good years ahead of him while Strunk is rated as one of the fastest outfielders in baseball business and a player who is liable to hit close to .300. Schang as a catcher, but a good hitter and a man capable of playing the outfield or the initial sack, those three men added to what is left of the former Boston champions there is bound to be excitement in the Hub town again.

The Washington-St. Louis deal wasn't so big, but it gives Griffith two good players in Shotton and Gallia and besides the cash, he secures only one of his several shortstops. St. Louis needed pitching strength badly and gets a capable man in Gallia.

A NEW SCHEME.

The trades caused the only excitement at the joint meeting, but the business transacted by the club owners was of great importance when it got together in one room, even with frame and sheet iron buildings. On Salt Lake and Santa Ana baseball fields.

Will give long lease or will sell on easy terms. Address or phone

LOS ANGELES TIMES CREDIT DEPARTMENT.

THE WONDERFUL RESULT-GETTING POWER of the classified advertising of The Times is demonstrated once more. Results are due to the world-wide circulating of this issue of the world's largest newspaper. Five cents a word. All classifications close December 24, 1917. Display advertising rates furnished on application.

C. C. ANDERSON,
Bookmaker.

For 25 years with the leading custom shops of New York City and 15 years with Oliver Morton of 38 W. 38th, New York. Address 429 S. HILL, Los Angeles. With C. NELSON.

NOTICE—
CLASSIFIED REAL ESTATE ADVERTISEMENTS in the Sunday Times must be received before 3 p.m. Saturday. Classified "Want ads," etc., will be accepted until 9 a.m. Saturdays.

EXCHANGE A FICTION WRITING COURSE, historical research, not edited, criticised, marketed, or Photoplay lectures, books, etc., 7 p.m. Open to public. DALEY, 717 Majestic Theatre Bldg. Main 8051.

CLASS IN SPANISH, FRENCH, BEST NATIVE teachers, limited number. Enroll now. DE LARA SCHOOL OF LANGUAGES, 706 Story Bldg. Main 8051.

LAST-MINUTE SERVICE
Is most satisfactory. Telephone your Sunday ads to The Times Friday or early Saturday. Price 700-10091

VACUUM CLEANING—RUGS, 9x12, 50c; SATISFaction guaranteed. Phone HOLLYWOOD 824 before 8 a.m., after 6 p.m.

BICYCLES REPAIRED, PAINTED, RECOVERED. SCOTT, Paint Manufacturer, 1702 S. Main, 20805.

TYPEWRITING, 10 CENTS PAGE, SPECIALIST manuscripts, revising, legal work; mimeographing. 625 WESLEY ROBERTS BLDG. 62782.

TRADING POSTAMPS WILL SAVE YOU MONEY. Watches cleaned and guaranteed for $1. A. SATZMAN, 825 Maple Bldg. Main 8051.

BUSINESS LETTERS TYPEWRITTEN, 10 CENTS page. PUBLIC STENOGRAPHER, 705 Ferguson Bldg. Third and Hill.

WANTED—
Help, Male.

Space is not given under this heading to advertisements soliciting business patronage.

WANTED — TWO FIRST-CLASS AUTOMOBILE electrical experts for sale of car; must be able to handle anything in their line. Call WEST 9100 Saturday or Monday. Wages the best.

WANTED—SALESMAN FOR GENERAL MERCHANdise store out of town; must speak Spanish. Apply own handwriting. Address BOX 612, Times Office.

WANTED—YOUNG MAN FOR LAUNDRY OFFICE route who can drive Ford machine. Apply WARRINGTON LAUNDRY, 900 E. Eighth st., after 2 p.m.

WANTED—TWO FIRST-CLASS PAPERHANGERS for permanent steady position; must be A1, pay $4.50 per day, 8 hours. H. L. BRANDIS, Santa Barbara, Cal.

WANTED—GOOD ADVERTISING SOLICITORS; names of prospects furnished. Quick and immediate action. Apply 302 STIMSON BLDG., 3rd and Spring st.

WANTED—EXPERIENCED BREAD SALESMAN and driver, man with family preferred, steady position and good salary. Call A3319 Sunday, 11 to 3.

WANTED—TAILOR AT ONCE, TO MAKE PANTS and vests, and to do old and new busheling; 1000 pants to make. Phone 4222. 902 BUSH ST., Santa Ana.

WANTED—2-1 OR 2 GOOD MEN FOR ELECTRIC garage work. Must have some experience on electric automobiles. Apply 827 S. VERMONT. Lord & Pierce.

WANTED—BOOK-KEEPER, CITRUS PACKING house. State experience and salary expected. Address INDEX ORCHARD, Los Habra, Cal.

WANTED — MALE STENOGRAPHERS AND ACcountants; a great demand. The Y.M.C.A. course is broad and thorough. (See Inst. Course.)

WANTED — RADIO OPERATORS ARE GREATLY needed. Y.M.C.A. Radio school gives a complete course. (See Inst. Courses.)

WANTED—YOUNG MAN WITH CONSIDERABLE experience as meat cutter. Apply 2126 W. SEVENTH.

WANTED — MAN TO SELL BREAD ON AN ESTABlished retail route; good chance for expansion. Apply after 3 p.m. 5817 PASADENA AVE.

WANTED—FIRST-CLASS HOME PORTRAITURE operator; steady work; good wages. MARTELCARRUTHERS, 735 S. Hill.

WANTED — MEN AND WOMEN, REGISTERED voters, to circulate petitions; good pay. Call 1011 CALIFORNIA BLDG.

WANTED — 2 MEN HANDY WITH WOOD WORK. for tools. Apply C. B. VAN VORST CO., 2401 Santa Fe ave.

WANTED—BUSHELMEN ON MEN'S SUITS, GOOD wages to right man. Call at once ready for work. HABER & CO., 400 S. Spring.

WANTED—SCREW MACHINE OPERATORS, MEN able to do good work; none others need apply. Apply 1338 S. LOS ANGELES.

WANTED—EXPERIENCED SALE-MEN FOR MEN'S Furnishing Department. Apply at once. JACOBY BROS.

WANTED—2 EXPERIENCED MATTRESS STITCHers. Apply C. B. VAN VORST CO., 2401 Santa Fe ave.

WANTED—2 BUSHELMEN AT 144 E. A. CAMP Kearny. Good wages for fair, steady, reliable men.

WANTED—WHITE JANITOR FOR OFFICE BUILDing; $60 per mth. Inquire of the manager, 909 INTERNATIONAL BANK BLDG.

WANTED—AN EXPERIENCED BUSHELMAN, 2, S. JEPSON & SON, 742 S. Broadway.

WANTED—GOOD HARDWARE SALESMAN, 620 S. HILL. Benson Hardware Co.

WANTED—2 SHOEMAKERS, FIRST CLASS, NEW work, steady work. 209 N. BROADWAY.

PERSONAL—
Business.

PERSONAL—
CONSULT CLARKE,
ORDAINED PSYCHIC AND HEALER.
50c—LOOK THIS WEEK—50c.
If you wish advice or help, why not consult one who is well known, one who is here permanently, one who has withstood the test of time? Many of the best people here come, many who have never consulted a psychic before. Remember he intelligently unravels their troubles. HE SEES ALL AND TELLS ALL AND NEVER ASKS A SOLITARY QUESTION, gives knowledge that is POWER. You may be able to get a better position, better salary or business—perhaps you are waiting for something you may never realize. He offers his service to those who are in doubt or trouble, worried or discouraged, ill in mind or body. He helps you win your desire, to gain, to succeed, to control. 10 to 5.
1503½ S. HILL ST. 623 S. ALVARADO. Wlk. 2956.
DIRECTLY OPPOSITE WESTLAKE PARK.
Take W. 6th or W. 7th-st. car to Alvarado.

PERSONAL—
WHAT KEAN TELLS FOR
$1.00. $1.00.
Kean tells full names, how long you will live, your occupation and what condition your business is in and how to improve it. Kean tells you all about your wife, husband, sweetheart or lover, and how to win the love of any one you desire; Kean tells you if you should change your present business position or change of any kind which may be before you, and how to act to obtain the best results; Kean tells you if you should marry, if at all, and gives their name, occupation and disposition; in short, Kean tells you everything, past, present and future, you called to find out, and that, too, without asking you a question or your writing a word. Located, consul California's receiver Psychic Patient (licensed.) today—tomorrow may be too late. Residence, 1005 S. Grand ave. Hours, 10 to 6 daily; Sunday, 11 to 2.

PERSONAL—
PROF. J. A. MURDOCK,
THE GREATEST PSYCHIC AND YOGI MEDIATOR IN AMERICA.
He stands alone in his magnificent power to read the future of human kind. He tells names of friends, enemies, rivals, how to gain success in love, courtship, marriage, divorce, health and business transactions of all kinds. In fact, no matter what may be your fear, hope or ambition, no matter how badly in trouble, come today and find help. Thousands live today to bless and give credit for their success to this wonderful man. DON'T FAIL TO CONSULT THE MASTER MIND.
$1.00—READINGS—$1.00
2563 STEPHENSON AVE.
Take Mechanics-Stearns car east on 7th street. Hours, 10 a.m. to 8 p.m.
Reply 562. Telephone 41313.

PERSONAL—
M'CALL TRAVIS KIRON,
ORDAINED WHITE MYSTIC.
While in that deep of death, this strange man sees the way, and tells it all. Just what your life holds for you, and what it will be. Tells your name, when and where you will marry, whether husband, wife or sweetheart is true or false. Tells you of your enemies, also of secret friends, divorce, wife, death, whether it is best to buy or sell. He tells the price of the land. A full will convince you of his wonderful power. Special low fee, $1. 917 SOUTH HOPE.

PERSONAL—
CLASSIFIED ADVERTISEMENTS
IN THE TIMES MIDWINTER NUMBER,
out January 1, 1918, advertising rates, classes and conditions of issue everywhere, and others know you have things to sell excellent opportunities to exploit their wares. Five cents a word all classifications close December 24, 1917. Display advertising rates furnished on application.

PERSONAL—PROF. CAIRO, GENUINE EGYPtian Palmist, Led. born in Holy Land, family of seventeen centuries reading. Reliable, thorough, conscientious. Cairo read for 14,000 at Fresno exposition. Hours 9 to 9. 1256 GAUDIA AVE. Bdy. 4720. $1 wk. Take any car on E. 7th.

PERSONAL—WANTED—INFORMATION WHERE-about Hugh Hoggard, aged 18 years, came to be 18, about 5 feet, 9 inches tall, fair skin, wavy brown hair. Last seen Las Vegas, Nevada. Mother anxious to hear from him. Please address MRS. J. M. HOGGART, Chandler, Ariz.

PERSONAL—HELP US SERVE YOU.
by telephoning now if Monday ads be in the Times Friday or early Saturday. PICO 700. 10091.

PERSONAL — ELLEN, CAL. FOR MAIL, LONG Beach, waiting for you Nogales. Wire there quick. FRANK.

PERSONAL—MME. JOSEPH DE CHICAGO PALMist, 50c. 827 E. 15TH ST. Huntington Pk. car.

PERSONAL—
For quick action drop a screen in Times Truscon in Times' letter boxes in downtown office buildings. The locations of the boxes are printed in the first column of The Times "Liner" section.

BUSINESS ANNOUNCEMENTS—

FOR SALE—OR LEASE—
(Formerly the plant of Pacific Mineral Products Co., 3091 North Avenue 19.)
Manufacturing and industrial site covering approximately ONE ACRE—Very convenient for warehouse. It is now covered with frame and sheet iron buildings. On Salt Lake and Santa Fe railroad tracks.

LOS ANGELES TIMES CREDIT DEPARTMENT.

THE WONDERFUL RESULT-GETTING POWER of the classified advertising of The Times is demonstrated once more. Results are due to the world-wide circulating of this issue of the world's largest newspaper. Five cents a word. All classifications close December 24, 1917. Display advertising rates furnished on application.

C. C. ANDERSON,
Bookmaker.

For 25 years with the leading custom shops of New York City and 15 years with Oliver Morton of 38 W. 38th, New York. Address 429 S. HILL, Los Angeles. With C. NELSON.

NOTICE—
CLASSIFIED REAL ESTATE ADVERTISEMENTS in the Sunday Times must be received before 3 p.m. Saturday. Classified "Want ads," etc., will be accepted until 9 a.m. Saturdays.

EXCHANGE A FICTION WRITING COURSE, HISTORICAL research, not edited, criticised, marketed, or Photoplay lectures, books, etc., 7 p.m. Open to public. DALEY, 717 Majestic Theatre Bldg. Main 8051.

CLASS IN SPANISH, FRENCH, BEST NATIVE teachers, limited number. Enroll now. DE LARA SCHOOL OF LANGUAGES, 706 Story Bldg. Main 8051.

LAST-MINUTE SERVICE
Is most satisfactory. Telephone your Sunday ads to The Times Friday or early Saturday. Price 700-10091

VACUUM CLEANING—RUGS, 9x12, 50c; SATISFaction guaranteed. Phone HOLLYWOOD 824 before 8 a.m., after 6 p.m.

BICYCLES REPAIRED, PAINTED, RECOVERED. SCOTT, Paint Manufacturer, 1702 S. Main, 20805.

TYPEWRITING, 10 CENTS PAGE, SPECIALIST manuscripts, revising, legal work; mimeographing. 625 WESLEY ROBERTS BLDG. 62782.

TRADING STAMPS WILL SAVE YOU MONEY. Watches cleaned and guaranteed for $1. A. SATZMAN, 825 Maple Bldg. Main 8051.

BUSINESS LETTERS TYPEWRITTEN, 10 CENTS page. PUBLIC STENOGRAPHER, 705 Ferguson Bldg. Third and Hill.

WANTED—
Help, Male.

Space is not given under this heading to advertisements soliciting business patronage.

WANTED — TWO FIRST-CLASS AUTOMOBILE electrical experts for sale of car; must be able to handle anything in their line. Call WEST 9100 Saturday or Monday. Wages the best.

WANTED—SALESMAN FOR GENERAL MERCHANdise store out of town; must speak Spanish. Apply own handwriting. Address BOX 612, Times Office.

WANTED—YOUNG MAN FOR LAUNDRY OFFICE route who can drive Ford machine. Apply WARRINGTON LAUNDRY, 900 E. Eighth st., after 2 p.m.

WANTED—TWO FIRST-CLASS PAPERHANGERS for permanent steady position; must be A1, pay $4.50 per day, 8 hours. H. L. BRANDIS, Santa Barbara, Cal.

WANTED—GOOD ADVERTISING SOLICITORS; names of prospects furnished. Quick and immediate action. Apply 302 STIMSON BLDG., 3rd and Spring st.

WANTED—EXPERIENCED BREAD SALESMAN and driver, man with family preferred, steady position and good salary. Call A3319 Sunday, 11 to 3.

WANTED—TAILOR AT ONCE, TO MAKE PANTS and vests, and to do old and new busheling; 1000 pants to make. Phone 4222. 902 BUSH ST., Santa Ana.

WANTED—2-1 OR 2 GOOD MEN FOR ELECTRIC garage work. Must have some experience on electric automobiles. Apply 827 S. VERMONT. Lord & Pierce.

WANTED—BOOK-KEEPER, CITRUS PACKING house. State experience and salary expected. Address INDEX ORCHARD, Los Habra, Cal.

WANTED — MALE STENOGRAPHERS AND ACcountants; a great demand. The Y.M.C.A. course is broad and thorough. (See Inst. Course.)

WANTED — RADIO OPERATORS ARE GREATLY needed. Y.M.C.A. Radio school gives a complete course. (See Inst. Courses.)

WANTED—YOUNG MAN WITH CONSIDERABLE experience as meat cutter. Apply 2126 W. SEVENTH.

WANTED — MAN TO SELL BREAD ON AN ESTABlished retail route; good chance for expansion. Apply after 3 p.m. 5817 PASADENA AVE.

WANTED—FIRST-CLASS HOME PORTRAITURE operator; steady work; good wages. MARTELCARRUTHERS, 735 S. Hill.

WANTED — MEN AND WOMEN, REGISTERED voters, to circulate petitions; good pay. Call 1011 CALIFORNIA BLDG.

WANTED — 2 MEN HANDY WITH WOOD WORK. for tools. Apply C. B. VAN VORST CO., 2401 Santa Fe ave.

WANTED—BUSHELMEN ON MEN'S SUITS, GOOD wages to right man. Call at once ready for work. HABER & CO., 400 S. Spring.

WANTED—SCREW MACHINE OPERATORS, MEN able to do good work; none others need apply. Apply 1338 S. LOS ANGELES.

WANTED—EXPERIENCED SALE-MEN FOR MEN'S Furnishing Department. Apply at once. JACOBY BROS.

WANTED—2 EXPERIENCED MATTRESS STITCHers. Apply C. B. VAN VORST CO., 2401 Santa Fe ave.

WANTED—2 BUSHELMEN AT 144 E. A. CAMP Kearny. Good wages for fair, steady, reliable men.

WANTED—WHITE JANITOR FOR OFFICE BUILDing; $60 per mth. Inquire of the manager, 909 INTERNATIONAL BANK BLDG.

WANTED—AN EXPERIENCED BUSHELMAN, 2, S. JEPSON & SON, 742 S. Broadway.

WANTED—GOOD HARDWARE SALESMAN, 620 S. HILL. Benson Hardware Co.

WANTED—2 SHOEMAKERS, FIRST CLASS, NEW work, steady work. 209 N. BROADWAY.

WANTED—
Help, Male.

NOTICE.

Space is not given under this heading to advertisements soliciting business patronage.

The Times uses every reasonable precaution to exclude false and fraudulent advertising from its columns. To this end, advertising patrons, as well as those who answer Times advertisements, are requested to report the receipt of improper communications to The Times Legal Department.

NOTE—Applicants for positions are advised not to send original recommendations in answer to ads. Send duplicates only.

WANTED—MURRAY AND READY,
Leading Employment and Labor Agents,
110 East Second st.

Derrick engineer, long job, south.....$5 per day
Press brick setter, Arizona.....$6.25 day
Ranch carpenter, long job.....$4 day, 10 hrs.
2 bridge carpenters, free fare.....$5.50 day
Auto mechanic, lathe work, country...50c hour
Timber, job at ranch.....$4 day
Moulder, floor work, city.....40c-52c hour
5 machinists, north, steady job.....52c hour
Blacksmith helper, near city.....$70, house
Truck driver, near city, steady.....$18 wk.
2 wood choppers, all winter's job.....$2 per cord
5 teamsters, free fare.....$1.50 day
Wheeler leader, long job, same place.$1.50, bd.
Blister, rear, and cinch help, all kinds.
Ranch hands, teamsters, north.....$45 mo., fd.
Orchard teamster, near city.....$40 mo., fd.
Steel rodman, city, steady.....$90 mo., house
Laborer, mining company.....$3.25 day
10 handy laborers.....$3.50 day
We Lead—Others Follow.

WANTED—POSITIONS OPEN TODAY—
BOOK-KEEPERS, STENOGRAPHERS, CLERKS.
Book-keeper, light, afternoons, north.....$100
Stenographer and clerk, railroad.....$90
Record clerk, $1 per hour, under 25.....$160
Young clerk, good personality, under 21.....$50
Young bank clerk, under 21.....$50-$60
Stock-keeper, manufacturing.....$100
Typist, Needles, speak Spanish.....$75
Bank general ledger clerk, city.....$100
Typist, office of mines.....$100
Stenog. and book-keeper, good Calif. mine....$110
Corporation clerks, prior gas or phone men...$75
General clerk, learn good business.....$75
All R.R. interline clerk.....$90
Night cashier, city hotel, room.....$60
Office and wheel boys, good co.....$50-$65
Boys, Calif. Glass, good education, to appear shoe, living home, well educated. Positions all the time with good firms. Salaries $45-$75.
TRAFFIC AUDIT & EFFICIENCY CO., Suite 1-2
Vocational Employment Placement Bureau,
926½ Union Oil Bldg. (Agency.) 7th and Spring.

WANTED—YOUNG CLERICAL MAN.....$40
BOOK-KEEPER, OFFICE MEN.....$90
We have three positions for book-keepers, local and Arizona, $1000-$1500 per annum. A position for a railroad timekeeper at $900 per annum. A cost clerk at $1200 per annum. A railroad biller and typist at $900 per annum and a young man for office work at $10 per week.
BANK EXPERIENCE.
We have six openings, local, Arizona and New Mexico and Imperial Valley, for book-keepers and assistants, also graduates of commercial schools.
SALESMEN-CLERKS.
We have openings for men experienced in grocery specialties, wholesale meats, retail groceries, hardware, shoes, auto accessories, stationery, dry goods and household goods. Salaries $100-$1500 per annum.
STENOGRAPHERS.
We have six openings, local, Arizona and New Mexico, paying $100-$1500 per annum.
CALIFORNIA COMMERCIAL SERVICE, Brockman Bldg., Agency.

WANTED—
YOUNG MEN WRAPPERS WITH DIPLOMAT
STORE EXPERIENCE. APPLY 9 A.M.
TODAY TO SUPT'S OFFICE.
VILLE DE PARIS
OLIVE at 7TH ST.

WANTED—
Young male book-keeper (middle aged) able to do some stenography for position about 50 miles from city; salary $115 per month, and board for married man.
Neat appearing book-keeper and cashier for general office work. Employer here. Starting salary $100 per month.
Experienced biller (typewriter) exempt, permanently young for this office; $150 to start as figures.
EDUCATIONAL EXPERT COMPANY,
704-705 Haas Bldg. (Agency.) Broadway at 7th.

WANTED—YOUNG MAN, 18 TO 20 YEARS OF age, for apprentice in wholesale hardware business. Good opportunity for right man; chance for advancement. Apply CALIFORNIA HARDWARE CO., 500 E. First st.

WANTED—AUTO PAINTER.
One good, all-round, first-class auto painter to do work in shop; steady, good wages. Write or telegraph. M. CANAN, Lowell, Ariz.

WANTED—DERRICK ENGINEER, LONG JOB, on oilfields in southern California; this is a good job, big pay for an A1 man. Call 1503½ S. HILL at 4 READY EMP. CO., 110 E. Second st.

WANTED—AUTOMOBILE MECHANICS MAKE BIG money, short time required to learn the trade on our practical system; earn while learning; advanced ignition; day and night classes. NATIONAL AUTOMOBILE SCHOOL (Est. 1906.) Figueroa at Pico. Main 4796; 72193. See Instruction adv.

WANTED—WINDOW TRIMMER AND ADVERTISing writer for furniture store, apply in own handwriting giving age, experience and salary expected. None but sober need apply. P. O. GUMMER, Stockton, Cal.

WANTED—ONE EXPERIENCED MILKER for full string of cows; can use married man if wife will cook for several ranch handy, wages $40 per month and board. Apply to W. G. DREW, R.F.D. No. 2, box 50, Porterville, Cal.

WANTED — FIRST-CLASS ALL-AROUND MOLDer; steady work; good wages. Apply to SUPERINTENDENT OF FACTORY, Wm. Hooper Co., 138 S. Main.

WANTED — MAID FOR COOKING AND DOWNstairs work in family of two adults and three small children; wages $35 to $40. 2705 ORCHARD AVE. West Adams.

WANTED—FIRST-CLASS BUTTONHOLE MAKER and finisher for single tailor, steady work. Good wages. Corner 07th AND SPRING, 800 Grosse Bldg.

WANTED—2 CHOCOLATE DIPPERS, GOOD wages, good hours. Apply STANDARD CANDY CO., 1109 W. Washington.

WANTED—EXPERIENCED WAITRESSES AT RAYMOND HOTEL, Pasadena. Apply to housekeeper, Pasadena, Cal.

WANTED — EXPERIENCED OPERATORS FOR khaki clothing, Brookfield only. W. H. HOEGER CO., 1238 S. Main.

WANTED—GIRLS FOR WINDING; GOOD PAY, steady work. Apply KNITTING DEPT., Meyers Mfg. Co., 529 E. Second st.

WANTED — GIRL FOR UPSTAIRS WORK AND care of two children; bungalow, $20; call mornings. 753 HARVARD BLVD.

WANTED—GIRL FOR GENERAL HOUSEWORK; wages $45; no laundry, 4 in family. Phone after 5. 54547.

WANTED—A GIRL FOR GENERAL HOUSEWORK; family three adults; reference desired; no washing. 1744 Commonwealth ave. 545 W. 27TH ST.

WANTED — MEN AND WOMEN, REGISTERED voters, to circulate petitions; good pay. Call 1011 CALIFORNIA BLDG.

WANTED—SHOPPER AND IMPROVERS, APPLY CHAPPELL, 631 W. SEVENTH.

WANTED—MIDDLE-AGED WOMAN FOR GENeral housework, 3 children. SOUTH 6741M.

WANTED—
Help, Female.

NOTICE.

Space is not given under this heading to advertisements soliciting business patronage.

The Times uses every reasonable precaution to exclude false and fraudulent advertising from its columns. To this end, advertising patrons, as well as those who answer Times advertisements, are requested to report the receipt of improper communications to The Times Legal Department.

NOTE—Applicants for positions are advised not to send original recommendations in answer to ads. Send duplicates only.

WANTED—

TELEPHONE OPERATORS.

Our rapidly growing business affords an unusual opportunity at this time for young women who desire to take up telephone work. We do not require previous experience, but will teach you and pay you while learning. Over 1000 young women in Los Angeles are now engaged in this fascinating work. They find it pleasant and profitable. Salaries are good and advancement rapid; we suggest that you come and talk the matter over with Miss Dickey at the employment office between 9 a.m. and 9 p.m.

TELEPHONES:
PICO 12000 OR 22985.
SOUTHERN CALIFORNIA
TELEPHONE COMPANY,
1239 S. Hope st.

Take Pico car to Hope st.
Walk ½ block south.

WANTED—

EXPERIENCED SALESWOMEN
FOR ALL DEPARTMENTS.
TEMPORARY HOLIDAY
EMPLOYMENT. APPLY TO
SUPERINTENDENT'S OFFICE,
FIFTH FLOOR,
VILLE DE PARIS
Olive at Seventh st.

WANTED—
Neat-appearing young lady assistant book-keeper; must be a hust, good writer. Salary $15 per week.
Experienced lady stenographer with good knowledge of book-keeping for hospital near Los Angeles; starting salary $60 per month, with increase if satisfactory.
STENOGRAPHERS.
We have six openings, local, Arizona and New Mexico, paying $100-$1500 per annum.
CALIFORNIA COMMERCIAL SERVICE, Brockman Bldg., Agency.

WANTED—EXPERIENCED SALESWOMEN FOR all fancy goods lines; gloves, ladies' neckwear, infants' wear and similar lines. Apply at once. JACOBY BROS.

WANTED—HEMMER ON PINS KID GLOVES, permanent employment. Address or call on OAKLAND GLOVE CO., 206 12th st., Oakland, Cal.

WANTED—YOUNG LADY TYPIST OR BILLING clerk in large wholesale house; excellent chance for advancement. State age, salary, phone number. Address K, box 80, TIMES OFFICE.

WANTED—EXPERIENCED, HEALTHY WHITE woman for care of little girl three years old, Address 1582 THIRD AVE. Bdy. 2556.

WANTED—GOOD VOICES TO TRAIN FOR VAUDEville acts, now forming. ELLIS, 818 Majestic Theatre Bldg.

WANTED—TWO PUPILS, SPECIAL RATES, MACDONALD'S HAIRDRESSING COLLEGE, oldest and best. Address Majestic Theatre Bldg.

WANTED—YOUNG GIRL TO ASSIST IN HOUSEwork, two in family. Apply before noon. 1749 CHEROKEE AVE. Hollywood.

WANTED—GIRLS TO WORK IN PICKING department; $2 per hour. Apply at once. WHITE STAR CANNING CO., East Whittier, Cal.

WANTED — PROTESTANT GIRL GENERAL housework; go home nights, near corner Highland and Franklin ave. Hollywood. Call 2171001

WANTED — YOUNG WOMAN UNDER 35 FOR general housework; must be good cook, 2 in family. Phone 712097, or call 2702 W. 20TH ST.

WANTED — TWO GIRLS, LIGHT HOUSEWORK, good wages, small fee, Agency, 506 N. LOS ANGELES.

WANTED—GOOD CAPABLE WOMAN FOR HOUSE work nothings. Apply 1612½ N. NORMANDIE. Hollywood car.

WANTED—WOMAN TO KEEP HOUSE AND TAKE care of child, 2 in family; good wages, Good home. 1529 W. 12TH ST. Main 6281.

WANTED — YOUNG GIRL TO HELP WITH housework in bungalow; no washing, no cooking. School children, $15. 5083S1.

WANTED—MIDDLE-AGED WOMAN TO ASSIST with light housework and care of baby. Good home. $15 month to the right person. 74115.

WANTED—EXPERIENCED WAITRESS AT THE HUNGARIAN KOSHER RESTAURANT, 118 W. sixth st.

WANTED—A GOOD SALESWOMAN, HAVE AN unusual proposition for real estate. Call from 11 to 12, E. MAYS, 335 S. Hill st.

WANTED—GIRL TO HELP IN HOUSE, 825 SUNSET BLVD. F2029.

WANTED—AN EXPERIENCED CANDY GIRL, WESTLAKE CHOCOLATE INN, 654 S. Alvarado.

WANTED—AT ONCE, SELL $6 XMAS TOILET goods to friends. COURNOON, 6134 S. Bdwy.

WANTED—GIRL TO ASSIST WITH HOUSEWORK, 2-room flat, 2 in family. Alondra.

WANTED—GIRL FOR GENERAL HOUSE WORK, small family, $40; no laundry. 52016.

WANTED—CHAMBERMAID, APPLY IMMEDIATE. Be ready for work. HOTEL VAN NUYS.

WANTED—EXPERIENCED WAITRESS AT ONCE, 106 W. PICO.

WANTED—GIRL TO WORK IN STORE, 122 S. SPRING.

WANTED—
Help, Female.

Space is not given under this heading to advertisements soliciting business patronage.

The Times uses every reasonable precaution to exclude false and fraudulent advertising from its columns. To this end, advertising patrons, as well as those who answer Times advertisements, are requested to report the receipt of improper communications to The Times Legal Department.

NOTE—Applicants for positions are advised not to send original recommendations in answer to ads. Send duplicates only.

WANTED—

CASHIERS, MUST HAVE DEPARTMENT
STORE EXPERIENCE. APPLY 9 A.M.
TODAY TO SUPT'S OFFICE,
VILLE DE PARIS,
Olive at Seventh st.

WANTED — ASSISTANT FRONT OFFICE, LADY for hotel; head waitress, $50 fd.; head waitress, $40 fd.; 2 a la carte waitresses, north; 2 restaurant waitresses, $10 fd., kitchen woman, hotel waitress, $30 fd.; vegetable cook for hotel; 2 chambermaids, $30 fd.; 4 chambermaids, $25; head laundress for hotel; 4 waitresses, $30 fd.; winter resort; 2 laundry girls, TOURIST EMPLOYMENT AGENCY, 145 S. Spring st., room 210.

WANTED—
Dictaphone operator.....$90
Stenographer, good penman and personality..$12
Book-keeper, card system.....$15
Stenographer, high class.....$50-$75
Stenographer, good advancement.....$15
THE PACIFIC AUDIT & SYSTEM CO., Inc., (Agency.) 936 Union Oil Bldg., 7th and Spring.

WANTED—ASSISTANT MANAGER. MUST BE educated eccentric woman. $70-$80 week; man and wife, $75; cashier, $15; bakery clerk, $11; waitress, $12; cook, $15; girl, maids, cafeteria girls, restaurants, hotels, $60; 2 soda fountain help. CHICAGO AGENCY, 217½ S. Spring.

WANTED—WOULD LIKE TO EMPLOY A YOUNG lady of education and refinement, who is a good cook and can play the piano well, and wishes to appreciate a good home; state wages and address AK, box 674, TIMES SPRING ST. BRANCH.

WANTED—HOTEL VENDOME COOK, TOURIST hotel, country near here, $50 and found; many nice housework places, $25 to $50
HENDERSON EMPLOYMENT AGENCY,
(813 W Third st.

WANTED—GOOD NATURED GIRL, WHITE OR colored, for general housework, and to assist in care of infant; wages $30 to $35; in Hollywood, 1 block from car line. References required. 57977.

WANTED — AT ONCE, GOOD COOK AND housekeeper for ranch near Porterville, Cal., 4 to 6 in family. No washing but frosting of wet wash. Wages $40. W. G. DREW, Porterville, Cal. Box 50, R.F.D. No. 2.

WANTED — SWITCHBOARD OPERATOR IN apartment-house, in exchange for apartment. Apply today, 11 to 12 a.m. MR. BROWN, 1029 S. Hope st.

WANTED—WOMEN NOT ABLE TO EARN OVER $9 per week owing to age or infirmity for sitting most of the time. Call 819 W. EIGHTH, Room 306, 11 to 1.

WANTED—EXPERIENCED BAKERY GIRL; NO other. 107 W. SIXTH ST.

WANTED—AT ONCE, EXPERIENCED WOMAN under 40, general housework. 53927.

WANTED—
Help, Male and Female.

Space is not given under this heading to advertisements soliciting business patronage.

WANTED—TEACHERS, COMMERCIAL, PENMAnal training men especially. POYNTON-FOWLERTY TEACHERS' AGENCY, 41840. Bdy. 1919.

WANTED—
Help, Male and Female.
(Instruction Courses.)

WANTED—RAGTIME PIANO PLAYING TAUGHT in 20 lessons. Write for booklet. HERBERT'S SCHOOL OF POPULAR MUSIC, 23 Walker Block, Broadway at 3rd.

WANTED — "DECEMBER FREE" COMPTOmeter, Shorthand, Typewriting, Book-keeping, Penmanship, Arithmetic, Spelling. BUSINESS COLLEGE, Chamber Commerce Bldg.

WANTED — PRACTICAL AUTO TRAINING course; 3 months; positions guaranteed. AUTO SCHOOL, Figueroa at 8th. (Catalogue free.)

WANTED—THE Y.M.C.A. 4-DAY COURSE IS practical. Stenography rates.

WANTED—YOUNG MEN AND WOMEN TO FIT for fine government positions. MR. HOFF, Security Bldg.

WANTED—LADIES TO LEARN HAIRDRESSING; MacDONALD'S, 204 Mercantile Place.

WANTED — SEE M.C.A. AUTO SCHOOL. GET started right. 731 S. HOPE.

WANTED—SALESMEN—
& Agents and Solicitors.

WANTED—SALESMAN; EXPERIENCED OR INexperienced; city or traveling; need for our fine book, "A Knight of the City," and list of openings. Immediate employment given. Undered numbers. Address nearest office. NATL. SALESMEN'S TRAINING SCHOOL, Dept. —, Chicago, San Francisco, New York.

WANTED—HOUSE-TO-HOUSE CANVASSERS, both male and female, to work on brand-new proposition; large profits; quick sales; exclusive territory. 8 GRAND AVE., after 12 o'clock (noon) Monday.

WANTED—RELIABLE SALESMAN WANTED TO handle a high class line of advertising calendars and novelties. Address FRED B. BAIN, Inc., Retail Insurance Bldg., San Francisco.

WANTED—
Situations, Male.

Space is not given under this heading to advertisements soliciting business patronage.

WANTED—CHEMIST SPECIALIZING IN FEEDS, feeding, dips, disinfectants, veterinary remedies, capable of organizing and operating, factory; with selling and executive ability; 5 years' experience in executive capacity, with large cattle interests; technical training; married; Pacific Coast preferred; either in manufacturing or selling; will consider experience in food specialties. Might take financial interest. Address A, box 91, TIMES OFFICE.

WANTED — MARRIED MAN WISHES POSITION as general caretaker for large hotel, apartment or office building, will do janitor work and repairing of all kinds; carpenter by trade, understands tinting; painting and paper hanging; can furnish best of references and can commence work at once; has best of references; city or country. Address Y, box 350, TIMES SPRING ST. BRANCH.

WANTED — POSITION AS CHAUFFEUR BY A1 Japanese driver, many years' experience with high-grade cars; understand machine; best references. KEY, F5614.

WANTED—A PUBLIC ACCOUNTANT AND AUDItor with 25 years' (Chicago) experience, now retired from general practice desires employment with firm of accountants or corporation; highest references; call MR. HARVEY, Home 577209.

WANTED—CLARINET PLAYER, JAPANESE, WOULD wishes position in good family, can drive auto car, having experience several years as driver and also do other work, first re

Classified Liners.

TO LET—
Apartments Furnished.

TO LET—DE LUXE APARTMENTS, 617 Westmoreland ave

One vacancy, beautiful apartment, 3 rooms and sleeping porch, 2 beds, tiled bath with shower, gas, for couple, includes heat, light, gas, laundry, garage. Only 2 apartments. Beautiful grounds. Elegantly furnished, best of care. Come out today.

TO LET—

IF IT'S FOR RENT WE HAVE IT.
KEEP THAT ON YOUR MIND.

GILES & LAACK.
606-9-10 HAAS BLDG. BDWY. 2556.
BROADWAY AT SEVENTH.

TO LET — NO USE HUNTING APARTMENTS. Management knows every Los Angeles vacancy. Service free. Why worry? Strangers receive special attention. APARTMENT ACCOMMODATION BUREAU, Black Bldg., Fourth and Hill.

TO LET—
Apartments Unfurnished.

TO LET—ARNOLD, 1509 W. 9TH. NEW BLDG. The most up-to-date split in town. 4 rooms and bath, with all built-in features, steam heat, hot water all the time, electricity, cooking gas, phones, best and janitor service included in rental; excellently ventilated; garage, tennis court, billiard room, ballroom. 5563127. WILSHIRE 2072.

TO LET—STEAM HEATED UNFURNISHED APT., 4 or 5 rooms as desired. Every modern convenience with service. Nothing finer in city. FOWLER APTS.
1110 W. Washington.

HOTELS, ROOMING HOUSES—
Lodging, Day or Week.

TO LET—
ROOMS—ROOMS—ROOMS
STILLWELL
FIREPROOF HOTEL
You can have a room with private bath.
1 person, as low as $1 a day.
2 persons, as low as $1.50 per day.
SPECIAL RATES BY THE WEEK.
Good garage next door.
628 S. GRAND AVE.

TO LET—NEW HOTEL IMPERIAL, 919 S. Grand at Ninth st. $1 per day and up with private bath. $6 per week and up with private bath. High class, centrally located. Take L. A. Transfer Co. bus at S.P. station; transfer express.

TO LET — NOTICE TO TOURISTS AND PERmanent people: new and modern Hotel, which affords all home comforts and conveniences.
HOTEL PLEASANTON.
A2417. 1120 S. Grand ave. Bdwy. 3221.

HOTEL MUNN, OLIVE ST. FIFTH, $5 AND $6 week. With private bath, $7 and $8 week private. No better location in the city. Quiet and best service. Courtesy and cleanliness assured.

TO LET—HOTEL PERSHING & APARTMENTS, 844 S. HILL.
UNDER NEW MANAGEMENT.
MODERN, STEAM HEAT.

TO LET—HOTEL MERCER, 1347 S. HILL, OPP. Orpheum; 300 rooms, 200 baths; steam heat; rooms, garage, $3 to $5 week. MAIN 6812. A6978.

TO LET—
Rooms and Board.

TO LET—WE WILL GLADLY DIRECT YOU To the Best Boarding and Rooming Accommodations in the City.
WE HAVE PERSONALLY INSPECTED THEM.
Our Service Is Free.
LOS ANGELES BOARD AND RENTAL BUREAU, 719 Grand bldg., Fourth and Broadway.

TO LET — THORNICROFT FARM, GLENDALE, Cal. Fruits, flowers, vegetables. Rates, Individual cottages or rooms in main building. Also meals for accommodation of guests. Only 15 minutes from Los Angeles; sixty acres only. Phone Home 8272, Sunset 1326. MRS. MILLER.

TO LET — IN WESTLAKE DISTRICT, LARGE, sunny room in private family; beautifully furnished; private bath; garage and sleeping porch; also single room; 2 rooms suitable for 3 persons. 5536620. 1527 SMITH ST. Take W. Washington car.

TO LET—PICO HEIGHTS HOTEL.
Pico and Vermont ave.
Most desirable family hotel; newly furnished and decorated; steam heat; modern; excellent table; reasonable. PHONE 52151. W. Pico car on 84wy.

TO LET—HILLCREST, 2401 S. HOPE, 6TH and Figueroa. Can you beat these rates? Rooms with board $7 per week; rooms, up; use phone, 365 center; tennis court, billiard room, ballroom. Sunday dinner, 75c. Phone 62192.

TO LET — Children welcome. Phone 62192.

TO LET—NICE CLEAN MODERN FRONT ROOM, large windows, near bath, private family, good location, only 5 minutes walk to Sixth and Broadway, $10 month. 940 W. SIXTH ST. Phone 62488.

TO LET—BEAUTIFUL ROOM WITH EVERY CONvenience, in exclusive home, 723 S. HOPE. Phone 62488.

TO LET—FRONT ROOM IN EXCLUSIVE BOARDing home; best home cooking. 800 S. ARDMORE PL. Phone 56040.

TO LET—NICELY FURNISHED ROOM, SUITABLE for 1 or 2. Private boarding-house. Westlake district. 1646 WILSHIRE BLVD. Wilshire 1945.

TO LET—TO 1 OR 2 GENTLEMEN WITH REfined family, in private home in Wilshire district. PHONE 56044.

TO LET—2 FRONT ROOMS IN MY HOME, WILL serve breakfast and dinner. 148 W. 24TH ST. South 6209.

TO LET—BOARD AND ROOM, RICH SURROUNDings; furnace, hot water, reasonable. 53128.

TO LET—BEAUTIFULLY FURNISHED ROOM, private home, 1 block car line. 1128 S. HOPE.

TO LET—MOD. HOME FOR BUS. WOMAEN, SEWing, laundry privileges. $4.50 up. 514 S. ORAND.

TO LET—LARGE FRONT ROOM, BOARD IF desired, exclusive neighborhood, with garage. 54901.

TO LET—LARGE ROOMS, PRIVATE BATH, EXcellent table, handsome home. 1704 ORANGE.

TO LET—
Rooms and Board for Children.

TO LET—DAY AND HOME SCHOOL, KINDERgarten grades, high school, music, languages. Outdoor study. WILSHIRE 4003.

TO LET—
Unfurnished Houses.

IF IT'S FOR RENT WE HAVE IT.

KEEP THAT ON YOUR MIND.

FURNISHED AND UNFURNISHED
HOUSES AND BUNGALOWS,
APARTMENTS AND FLATS.

GILES & LAACK.
606-9-10 HAAS BLDG. BDWY. 2556.
BROADWAY AT SEVENTH.

TO LET— UNFURNISHED TO LET
HOUSES—BUNGALOWS—FLATS,
ANYWHERE—ANY PRICE.
CITY—SUBURBS—BEACHES.
OVER 2000 TO SELECT FROM.
CREAM OF RENTAL PROPERTIES.
COMBINED LIST OF 150 LEADING AGENTS.
FREE CITY MAP AND GUIDE.
BARKER BROS., CENTRALIZED BUREAU OF RELIABLE FREE RENTAL INFORMATION.
MEMBERS OF L. A. REALTY BOARD.
MAIN FLOOR, 724 S. BROADWAY.

TO LET—

WILSHIRE DISTRICT.
200—Witmer place, 1st st., car line; thoroughly modern 2-story residence, garage, furnace in basement, hardwood floors; large 50-foot paved street with double.

343 TITLE INSURANCE BLDG. F2563. Bdy. 690.

TO LET—

NEAR WEST SEVENTH AND UNION.
Modern 10-room 2-story residence, 5 bedrooms, walking distance Seventh and Broadway. Ideal for high-class rooming house and only $45 month.
F2563. 343 TITLE INSURANCE BLDG. Bdy. 690.

TO LET—AT HUNTINGTON PARK, 350 WEST Belgrave ave., new 6-room bungalow with garage; built-in features; electric fixtures throughout; 2 blocks car; $18 per month, adults only. Phone owner, SOUTH 2835-J.

TO LET—1201 WASHINGTON, 7-ROOM MODern house, with sleeping porch and garage, beautiful shady back yard; cheap for permanent, responsible tenants; no objections to children. PHONE A4083.

TO LET—6-ROOM MODERN BUNGALOW, 1127 W. 54th st., $22.50; 5-room cottage, 1125 W. 54th st., $20. Owner at house, 315 IVORY BLDG. Main 1903. F7054.

TO LET—11-ROOM HOUSE, LARGE GROUNDS, suitable for family or roomers, arranged for housekeeping if desired; neighborhood unexcelled. 1071 W. JEFFERSON. 75017; West 1065.

TO LET—5-ROOM TWO-STORY HOUSE, REAR. 1737 MAGNOLIA AVE., between Washington and 16th car lines. Inquire 1720 Maple ave. Phone 57295.

TO LET—2-ROOM COTTAGE, PARTLY FURnished, walking distance. 1229 S. GRAND AVE. Rent $17.50. Key next door or Phone owner.

TO LET—7-ROOM HOUSE, FURNACE, GArage, fine yard, solar heater, $32.50. 2106 J. MORART BLVD. 64067. FREW, 302 Merchants Nat. Bldg.

TO LET—HANDSOME HOUSE, 8 LARGE ROOMS, arranged for subletting; ideal location, close to Westlake district. $400 TO RIGHT TENANTS.

TO LET—WILSHIRE HOME, 9 ROOMS, FURnace, garage, modern in every respect. 177 S. NORMANDIE. Broadway 4300; 10565.

TO LET—CHEAP, SUNNY HALF HOUSE, 3 rooms, bath, modern conveniences. 1129½ IRENE, Wilshire 2-6.

TO LET—5-ROOM MODERN, 7923 S. HOOVER, $18.50. W. L. ARMANTAGE, 8218 S. Hoover. West 4708.

TO LET—3416 S. FLOWER ST., NEAR JEFFERson; 5-room modern cottage, $16; water paid. Rent car service.

TO LET—ELEGANT 10-ROOM RESIDENCE, NO. 943 S. BONNIE BRAE. Phone Broadway 1528 or Tremont 4421.

TO LET—HOLLYWOOD, LIST WITH US.
GRIFFEE & CO., Rentals a specialty. 7508 San Fernando bldg. Sunset 4621.

TO LET—VERY ARTISTIC 7-ROOM BUNGALOW, garage, $25. 936 W. 53th st. Bay. 944 W. 55th.

TO LET—3017 8TH AVE., 5-ROOM HOUSE; GArage; floor benefits. CALL OWNER.

TO LET—5-ROOM CLEAN AND NEAT, RENT $16, water paid. 442 N. BONNIE BRAE ST.

TO LET—7 ROOMS 837 S. ALVARADO, BDY. TELEPHONE, 554679.

TO LET—10 ROOMS, $140; WORTH 350. 1258 S. Alvarado. McCAREY. 11268. Main 2268.

TO LET—
Furnished Houses.

TO LET—

FREE RENTAL INFORMATION.

Save yourselves time, worry and errands. Now sit in the morning and be settled in your new home by night.

HOUSES BUNGALOWS
FLATS APARTMENTS
Furnished and Unfurnished
In Wilshire, Westlake, Highgrade, Southwest.

HARRY GROSSMAN,
Los Angeles' Leading Rental Office,
Member of Los Angeles Realty Board,
200 HAAS BLDG.
Seventh and Broadway.
Phones: Home F4374—Main 1205.

TO LET—

IF IT'S FOR RENT WE HAVE IT.
KEEP THAT ON YOUR MIND.

FURNISHED AND UNFURNISHED
HOUSES AND BUNGALOWS,
APARTMENTS AND FLATS.

GILES & LAACK.
606-9-10 HAAS BLDG. BDWY. 2556.
BROADWAY AT SEVENTH.

TO LET—5-ROOM HEATED UNFURNISHED APT., 4 or 5 rooms as desired. Every modern convenience with service. Nothing finer in city.
FOWLER APTS.
1110 W. Washington.

TO LET—HOUSES AND BUNGALOWS,
FLATS AND APARTMENTS.
"Bring Your Rental Troubles to Me."
Free information and a city map.
MISS C. M. ASHLEY,
737 S. Hill st.
A2903. LYON-McKINNEY-SMITH CO. Bdwy. 138.

TO LET—HOUSES—BUNGALOWS,
FLATS—APARTMENTS.
Reliable information concerning Prices, Locations; Car Lines. Free City Map.
MISS C. M. ASHLEY,
737 S. Hill st.
A2903. LYON-McKINNEY-SMITH CO. Bdwy. 138.

TO LET—
EXCLUSIVE HOMES.
ELEGANTLY FURNISHED, FOR RENT OR FOR SALE—WILSHIRE, HOLLYWOOD, BEVERLY, WEST ADAMS.
BOLAND BOLGIANO. HAAS BLDG.
62261.

TO LET—FURNISHED, EAGLE ROCK.
A fine 6-room bungalow, completely furnished, only 30 minutes from center of city; lovely suburbs; good schools; close to car line; rent reasonable. Phone Main 51616. WILSHIRE 2153.

TO LET—$80 PER MONTH; BEAUTIFULLY furnished modern home; 8 rooms; garage for two cars; splendid neighborhood; give possession Monday. 2926 MAPLE AVE. Phone West 2808 or F4029.

TO LET—6-ROOM HOUSE, 5 BEDROOMS, FINE piano, furnace, range, lawn, flowers, 2 blocks south Westlake Park; Park View car., bet. 9th and 10th. Call after 10 a.m. TALLY'S BROADWAY THEATER, A4900, Broadway 4567.

TO LET — FOR HOLLYWOOD RENTALS AND real estate, call
MRS. EPHLIN.
Holly 284. 6419 Hollywood blvd. 570647.
We have own car.

TO LET—HOLLYWOOD FOOTHILL RESIDENCE, 9 rooms, 2 baths, piano and garage, $75. Also furnished 4-room bungalow and bath, piano and garage. PHONE 577208.

TO LET—$40 PER MONTH, 4016 SANTA MONica blvd., new 5-room bungalow, modern; 5-room house, junction of Sunset and Santa Monica blvds.

TO LET—MY 7-ROOM, 2-STORY, MODERN HOUSE, completely furnished; linen and silver; also piano and garage; reasonable rental. PHONE 570218.

TO LET—HOLLYWOOD: LIST WITH US.
GRIFFEE & CO., Rentals a specialty. 7508 San Fernando bldg. Bdwy. 837. 577592.

TO LET—Prefer bachelors, Hollywood 6-ROOM House, all conveniences, ½ block of both car lines. Call between 10 a.m. and 2 p.m., 1622 HYDE PARK BLVD.

TO LET—CLOSE TO CAR; NEW, MODERN 5-room bungalow, gas furnished, garage, adults. PHONE 569213.

TO LET—ATTRACTIVE, ADOBE BITS, ELEGANT 8-r. house, 4 bedrooms, 3 baths, sleep. porch, din. garage, corner. 2026 HOBART BLVD. 24223.

TO LET—NICE 5-ROOM BUNGALOW, FURNISHED, strictly modern with hardwood floors, fireplace, etc.; desirable neighborhood. 678 E. 52nd.

TO LET—CLOSE-IN BUNGALOWS, 2 AND 3 rooms, 127 W. 27th, 112 E. 20th, $18; dandy 2-room apartments, 243 S. 30th, $12. 29144.

TO LET—5-ROOM COTTAGE, 538 THIRTY-FIRST ST. W., 42d car, Monmouth ave. car, SOUTH 2812-W. South 910, 2209.

TO LET — BEAUTIFULLY FURNISHED BUNGAlow, Adams district, 5447 MOZART. HOTEL PEPPER. Phone Wilshire 175. Mrs. Daniels.

TO LET—$18.50, FURNISHED FIVE-ROOM COTtage, walking distance, car line. 1319 W. FIRST ST.

TO LET—$11, 3 ROOM HOUSE, FURNISHED, with yard. 772 E. Toho Reto Park ave. car to Morton ave.

TO LET—3-ROOM MODERN HOUSE, STOVES and curtains furnished; water paid. Moneta ave. car. $12.50. 362 W. 57TH ST.

TO LET—14-ROOM PARTLY FURNISHED, $60. 1126 S. HOOVER. Adams 1125. Main 2584.

TO LET—2117 8TH AVE., 6-ROOM HOUSE; GArage; gas floor heater. CALL 556062.

TO LET—COMPLETE HOME, 10 ROOMS, $100. 1558 L.S. J. NESS AVE. Shown 11 to 4.

TO LET—NEW FURNISHED 4-ROOM BUNGALOW, $18; adults. 1066 E. 18TH ST., south 1800-J.

TO LET—5-ROOM HOUSE, $25. 7 ROOMS, $30; both newly furnished, $24. 342 W. 74TH ST.

TO LET — FURNISHED 6-ROOM HOUSE, $20. Apply 2218 S. HOOVER. West 4798.

TO LET—
Stores, Offices and Garages.

TO LET—FOR SALE—OR LEASE—
(Formerly the plant of Pacific Mineral Products Co., 201 North Avenue 19.)
Manufacturing and industrial site covering approximately ONE ACRE—Very convenient for warehouse. It is now covered with frame and sheet iron buildings. On Salt Lake and Santa Fe main tracks with spur.
Will give long lease or will sell on easy terms.
Address or phone
LOS ANGELES TIMES CREDIT DEPARTMENT.

TO LET—ONE-STORY BRICK, SUITABLE FOR A garage, 50x225 ft., facing two streets, Main and Lucas, Boyle and Soto ave., Boyle Heights Park. See owner, A. W. SWANFELT, 452½ S. Broadway.

TO LET—WINDOW AND SPACE IN STORE with Rolls Art Store, also light room upstairs if wanted for shop work. ALFRED L. BOLT, 814 S. Broadway.

TO LET — DESK SPACE IN PUBLIC STENOgraphic office, both telephones, 604 CITIZENS BANK BLDG.

TO LET—FINE STORE AND BASEMENT, RE-tween 4th and 5th sts. Inquire 211 BALLS W. HELLMAN BLDG.

TO LET — LARGE STORE, 20x100 FT., WITH use of Driveway. Rent $40. 1112 E. 16TH ST.

TO LET—STORE ROOM, 20 FEET DEEP, IN lobby of Continental Hotel, 626 S. HILL ST.

TO LET—PRIVATE OFFICE, USE OF RECEPtion room, phone. 503 HIBERNIAN BLDG.

TO LET—
Miscellaneous.

TO LET—FOR SALE—OR LEASE—
(Formerly the plant of Pacific Mineral Products Co., 201 North Avenue 19.)
Manufacturing and industrial site covering approximately ONE ACRE—Very convenient for warehouse. It is now covered with frame and sheet iron buildings. On Salt Lake and Santa Fe main tracks with spur.
Will give long lease or will sell on easy terms.
Address or phone
LOS ANGELES TIMES CREDIT DEPARTMENT.

TO LET—CHY WAIT
until Saturday night to telephone your Sunday ads to The Times. Do it Friday or early Saturday. PICO 700; 10891.

FOR SALE—
Suburban Property.

FOR SALE—"ARCADIAN ACRES."

ONE AND TWO-ACRE PIECES, BEAUTIFULLY LOCATED ON CAR LINE, 12 MILES FROM CENTER OF LOS ANGELES. MONROVIA-ARCADIA DISTRICT. FINEST GARDEN SOIL. CHEAP WATER. REASONABLE PRICES, TERMS.
SOUTHLAND REALTY CORP.,
415 HILL ST.
F7764.

FOR SALE — CHARMING LITTLE 2½-ACRE place, cosy house, fruit trees, garden, etc., near Monrovia car line; permanent road work; $6,250; electricity. SOUTHLAND REALTY CORP., 415 Hill st., F7764.

FOR SALE—
Houses.

FOR SALE—BUNGALOW NEAR ELAUSON AND Compton, almost new 5 rooms, lawn, flowers; monthly payments. Might take auto or lot in part. OWNER, 580410.

FOR SALE—10-ROOM DOUBLE HOUSE, $4000; mortgage $1250, $1000 cash for equity. Rent $30. Owners only. Address R, box 135, TIMES OFFICE.

FOR SALE—AWFUL SACRIFICE, $450 TAKES 2724-2730 BURLINGTON AVE. Owner, 2700 Fairmont st.

FOR SALE—
Houses.

FOR SALE—SEE THIS PRETTY CHALET AND you will want it for YOUR home.
It is a typical chalet in every particular, with large living and dining-room, cosy breakfast-room, cabinet kitchen in white enamel; two bedrooms, modern bath, also in white enamel; every room is light, airy and cheerful, having an abundance of windows; pretty electric fixtures throughout; the home is substantially constructed, the best of materials were used; cement porch across front of house; massive porch pillars and pergola effect, covered with climbing vines; lot 50x150; fenced, trees, palms, flowers and vines planted; pig garage with cement strips to street; for quick sale special price $3500; small cash payment, and $30 a month, will include interest, taxes and insurance.
Sales Dept. open evenings till 9.
LOS ANGELES INVESTMENT COMPANY.
200 Investment Bldg.
Broadway at Eighth. Main 5647.

FOR SALE—

WILSHIRE HOME.

MUST BE SOLD.

AS OWNER HAS GONE EAST TO REMAIN, business interests demand his time there and the home is just what he wants. The property is in nice shape,
AND WILL BE SACRIFICED AT ONCE
WAY AWAY THE MONEY NOW.
Motor by and look at
539 S. OXFORD. Open for inspection.

R. C. MITCHELL COMPANY,
Sixth Floor Trust and Savings Bldg.
Sixth at Spring. Bdwy. 978.
60817.

FOR SALE—
HOMES—HOMES—HOMES.
Mr. Rentpayer: The most appropriate Christmas present for your family would be one of my three nice little bungalows.
One 4-room, $1350.
One 5-room, $1450.
One 5-room, $1550.
All have lawns, flowers and fruit. Large level lots. Clean restricted neighborhood. You are Hoarsetting in small things—why not in large things? Buy one small home, sell your rent and move in; balance in small monthly payments (Let interest). Come out and see them Sunday or any other day. P. W. FORTZEN, N.E. corner, 3720 Stephenson ave. Home 41752; Boyle 2102.

FOR SALE—SWISS CHALET, TEN MODERN rooms, sleeping porch, with two disappearing beds, basement, furnace and laundry; pergolas, gardens, pergola, flowers, fruit trees and two-story four-room garage; stationary tubs, gas, electricity, hardwood floors; sell quickly; must be sold. Owner, address AH, box 258, TIMES SPRING ST. BRANCH.

FOR SALE — SEVEN-ROOM HOUSE, SCREEN porch and bathroom, garage, summer house, fruit and shade trees; close in on Valencia st., between Pico and 16th; if you want a home and at investment see this property; will sell for the value of the lot, as I have to go immediately to new owner. J. H. BARTLETT, 945 S. Los Angeles st.

FOR SALE—THINK OF IT. FIVE BIG LOTS within the city, Ventes way, an eight-room house on corner; close to school and car line and only $2500. $100 down, balance $15 per month. A fine home place. Apply to C. H. PEEK, 421 Grand ave.

FOR SALE—5 ROOMS, MODERN, 7928 S. Hoover; $50 down, $17.50 month. Address J, box 102, TIMES OFFICE.

FOR SALE—A REAL HOMEY 6-ROOM BUNGAlow, 1341 W. 37TH DRIVE. First-class neighborhood. Fine corner lot on 50-ft. cash, $2,750 per month. Price $3000.

FOR SALE — EXECUTOR'S FORCED SALE, 6-room house, 1 block car line, $500 cash, $20 per month. Price $3000.

FOR SALE — BAIRDSTOWN BUNGALOW, 5 rooms, lawn, shrubbery, easy payments, bargain. Owner, Phone Home 50410.

FOR SALE—NEW BUNGALOW, LOT 100x200. 3509 Newell near cor. Florence, Huntington Park. $1000 cash for $1800 equity. 57097.

HOLLYWOOD—

FOR SALE—BUNGALOW, BRAND NEW, FIVE large rooms, Spanish modern, all the built-in features. This place really worth $5000, but owner leaving city and must sacrifice. All realty agents please list. Positively no trades considered. This place is a real beauty and cannot be duplicated for $4500 cash. Location 68-foot front lot, surrounded by beautiful homes in highly restricted Prescott tract, 1 block from BONITA AVE., Hollywood, one block south of Gardner Junction. Phone OWNER, 269496. Keys at office, 1 car line. 1 block.

FOR SALE—HOLLYWOOD BARGAIN FOR $3250: $550 cash, balance $30 per month; 6 rooms, 2 bedrooms, breakfast nook, living and dining room with all built-in features, white enamel kitchen and bath, oak floors, lawn in front and back yard, fruit trees and chicken run; near schools and car line. PHONE 577352.

FOR SALE—A REAL SACRIFICE TO SETTLE AN estate; 2 splendid 6-room bungalows on excellent street, near two car lines; corner lot, $10,000 cash, variety of fruit; price $12,000. BALES & DAVIS, 2032 Hollywood blvd. 597492.

FOR SALE—HOLLYWOOD MANSION SITES, OPposite castles, Franklin and Argyle. 57097.

CONTRACTORS—
And Builders.

TAYLOR BROTHERS OF LOS ANGELES
Home, Bungalows, Flats and Bungalows,
City or country, contract or percentage basis; special attention to alterations; estimates cheerfully prompt, efficient service; satisfaction guaranteed.
504 Black Bldg. Bdwy. 38; A5816.

FOR SALE—
City Lots and Lands.

FOR SALE—2 VERY FINE FOOTHILL LOTS, facing boulevard and car line. Worth $2600. For quick sale, $1800 takes both. Phone HOLLYWOOD 2464.

FOR SALE—HOLLYWOOD MANSION SITES, OPposite castles, Franklin and Argyle. 57097.

FOR SALE—2 LARGE LEVEL LOTS, $200 EACH. Inquire 111 W. AVE. 34, South Pasadena car.

FOR SALE—
Business Property.

FOR SALE—CHEAPEST BUY ON FIRST ST.; 3-story brick, 228-240 E. First st., $16,000. Owner, C. PAPPERT, 311 Bradbury bldg.

INCOME PROPERTY—
For Sale, Exchange, Wanted.

FOR EXCHANGE—

CLEAR SAN DIEGO INCOME.

WANT BOSTON, NEW YORK, CHICAGO.

(Might take Imperial Valley.)

San Diego class A reinforced steel and concrete building. Nearly new, thoroughly modern. Corner, 100x100, near Broadway and 32d. Two stores, modern theater and fine hotel. Nothing but high-class permanents involved. Good income. Price $175,000.

Want well-located property in Seattle, Calgary, Winnipeg, Minneapolis, Salt Lake City, Denver, Pueblo, Louisville, St. Louis, Chicago, Milwaukee, Montreal, Buffalo, Pittsburgh, Cleveland, New Orleans, New York or Boston to full value, or Imperial Valley land or California fall bearing orange grove to $125,000.

JOHN M. HOLLAND COMPANY.
343 Title Insurance Bldg. F2563, Bdwy. 690.

FOR EXCHANGE—
Suburban Property.

PASADENA CLOSE IN INCOME.
MODERN HOMES AND FLATS PROPERTIES.
Modern house in excellent condition. One block from Colorado and Marengo. 20 rooms paying monthly $140. Income over $1000 net per year. Price $18,000. Mortgage $8000. Will consider equity in Pasadena or Los Angeles, giving big income my client expects to assume less. JOHN M. GATES, Leo G. MacLaughlin Co., Realtors.

FOR SALE—OR LEASE—
(Formerly the plant of Pacific Mineral Products Co., 201 North Avenue 19.)
Manufacturing and industrial site covering approximately ONE ACRE—Very convenient for warehouse. It is now covered with frame and sheet iron buildings. On Salt Lake and Santa Fe main tracks with spur.
Will give long lease or will sell on easy terms.
Address or phone
LOS ANGELES TIMES CREDIT DEPARTMENT.

FOR SALE—OR EXCHANGE—
PASADENA HOME.
Modern 6-room bungalow, fireplace, built-in features, garage, lawn, flowers, fruit trees, close in. Price $6,000. Will exchange for Los Angeles property. Owner, 1 block from Colorado and Marengo.
F-TITLE 262.

FOR SALE—OR LEASE—
(Formerly the plant of Pacific Mineral Products Co., 201 North Avenue 19.)
Manufacturing and industrial site covering approximately ONE ACRE—Very convenient for warehouse. It is now covered with frame and sheet iron buildings. On Salt Lake and Santa Fe main tracks with spur.
Will give long lease or will sell on easy terms.
Address or phone
LOS ANGELES TIMES CREDIT DEPARTMENT.

FOR SALE—OR LEASE—
(Formerly the plant of Pacific Mineral Products Co., 201 North Avenue 19.)
Manufacturing and industrial site covering approximately ONE ACRE—Very convenient for warehouse. It is now covered with frame and sheet iron buildings. On Salt Lake and Santa Fe main tracks with spur.
Will give long lease or will sell on easy terms.
Address or phone
LOS ANGELES TIMES CREDIT DEPARTMENT.

FOR SALE—OR EXCHANGE—
$5,000 equity in 5-room modern bungalow, Adams district, for lot or small house. Address Y, box 407, TIMES OFFICE.

FOR SALE—OR EXCHANGE—
Nearly new, thoroughly modern, fireproof class A hotel building, in best business and shopping district, substantially and completely furnished.
Price $20,000, and might take clear real estate to Los Angeles or eastern to $15,000, balance mortgage.
THIS IS A PROFIT MAKER.
F2563. 343 TITLE INSURANCE BLDG. Bdwy. 690.

FOR SALE — 26-ROOM HOTEL, WELL FURnished, centrally located in Los Angeles, permanent business; long lease; clean; good; good opening for man and wife. $1000 will handle proposition. Fair discount for cash. Leaving city. Address Y, box 407, TIMES OFFICE.

FOR SALE—FAMILY HOTEL, REASONABLE; located on Westlake district; newly furnished and full; ill health cause of selling. Telephone 21176. 1107. Address X, box 156, TIMES OFFICE.

FOR SALE—ON GRAND AVE., 40-ROOM HOTEL, all new, modern, hot and cold water. Steam heat. Rent $150. Lease 3 years at $200. Rent long lease. Filled to the doors. $1000 handles. BENDEN REALTY, Room 625 Cons. Realty, 6th and Hill.

WOULD YOU BE SATISFIED WITH STRICTLY modern fireproof hotel netting better than $2000 per month? Price $45,000. Part cash, balance to suit purchaser. No agents. Address R, box 156, TIMES OFFICE.

FOR SALE—OR EXCHANGE—EQUITY OF $400, 22-room hotel, cheap rent. Lease; near post-office. Will exchange for anything equal value. Automobile. MAIN 6002.

TO LET—35-ROOM APARTMENT AND ROOMing-house; low rent; the location, 2 blocks from Broadway car line. Dead. 508 STANFORD AVE., near corner of Fifth st.

FOR SALE — 12-ROOM HOUSE, ROOMS ALL filled, selling on account of sickness, rear sixth and San Pedro sts., 3 machines. PICO 2026.

TO LET—NICE HOTEL, COMPLETELY FURnished, country town. Rent only $100 a month. BEN WHITE, 304 Bryson Bldg.

WANTED AVOID VEXATIOUS DELAYS BY telephoning your Sunday ads to The Times Friday or early Saturday. PICO 700; 10891.

APARTMENT HOUSES—
For Sale, Exchange, Lease, Wanted.

FOR SALE—THE FURNITURE AND LEASE OF 20-room apartments, Santa Ana, Cal. The apartments are centrally located. Actual reason for selling, illness. Address BUNGALOW APARTMENTS, Box 1, Santa Ana, Cal.

TO LET — 14-ROOM APARTMENT HOUSE ON Washington, near Figueroa. Phone WEST 3573.

FOR SALE—
Furnished Flats.

FOR SALE — WALKING DISTANCE, 7-ROOM flat, owner must sell at once. Beautiful mahogany furniture. Will sell rugs, 4 rooms rented bringing in good income; no dealers. 722 W. 11TH ST. 54279.

FOR EXCHANGE—
Houses.

FOR EXCHANGE—

CLEAR RESIDENCE.
WANT—KANSAS CITY OR PITTSBURGH.
New modern Parkside Square mansion; nothing like it ever offered for trade. Price $85,000. Clear.
And will take Denver, Seattle, St. Louis, Chicago, Boston or Galveston to same value, Highgrade Corbin or Glendon flange grate.
JOHN F. HOLLAND COMPANY.
343 Title Insurance Bldg. F2563, Bdwy. 690.

FOR EXCHANGE—2 HOUSES, 100-FOOT FRONT, size, each 60x150 ft. Price $25,000 ea.; equity, whimt one, will assume. GARNIER, F2285; Broadway 2497, 415 Investment Bldg.

FOR EXCHANGE—OR SALE—NEW MODERN 12 room residence near Normal School, by OWNER. 903 Edgemont.

FOR EXCHANGE—
Lots.

FOR EXCHANGE—LOT 125TH ST., EAST SIDE of street, near West Adams st. Will exchange for Oakland lot equally as well located, improved or vacant. OWNER, 2931 E. 23rd st., Oakland.

FOR EXCHANGE—LOT ON BOULDER ST., OFF Brooklyn ave., for 2 second-hand Fordis, original value $900. DUNCANSON, San Bernardino, Cal.

FOR EXCHANGE—
Suburban Property.

FOR EXCHANGE—6-ACRE ORANGE AND LEMON ranch; room house; price $10,000; mortgage $3000. Want property. OWNER, 1132 W. 81ST.

FOR EXCHANGE—
Beach Property.

FOR EXCHANGE—$20,000 FLAT BUILDING FOR good ranch. BEN WHITE, 304 Bryson Bldg.

FOR EXCHANGE—
Country Property.

FOR EXCHANGE—$40,000, 100 ACRES EXCELlent bean or corn land. Want apartment-house. BEN WHITE, 304 Bryson Bldg.

FOR EXCHANGE — COME WITH ME AND INvestigate Home Valley lands; auto trip out each week. 6018 BRIGHTON AVE. Home 26305.

FOR EXCHANGE—
Real Estate, Miscellaneous.

FOR EXCHANGE—
flat bldg., Pasadena, $12,000, mtge. $2500.
Three bungalows in city, $5500, mtge. $2500.
Beautiful home, Pasadena, $25,000, mtge. $10,000.
10 acres, Rialto, orange, $12,000, mtge. $3500.
40 a., S. Jacinto, gen. farm., $18,000, m. $4500.
F. C. PROUSE,
60315.

FOR EXCHANGE—BETWEEN 6 AND 9 O'CLOCK Saturday evening The Times telephone switchboard is swamped with "Want ads." Avoid delay by telephoning your Sunday ads Friday or early Saturday. PICO 700; 10891.

FOR EXCHANGE—LOT AT DAILEY PARK, VENice, for automobile, must be in all conditions and not 4 Ford. A. E. PRIVATO, 205-6-7-8 International Bank Bldg.

FOR EXCHANGE—NEW BUNGALOW, LOT 160x200, 550 Newell near cor. Florence, Huntington Park, $500 cash, $700 lot for equity. 57097.

FOR EXCHANGE—TO BEN WHITE TO BUY, sell or exchange property. 304 BRYSON BLK., Second and Spring sts.

BUSINESS INVESTMENTS—

$5000 TO $10,000 YEARLY INCOME.
Any one desire to establish an agency in California and Arizona for an article to sell to banks. It is now in use by leading eastern banks. Over $50,000 to be spent in national advertising. This is an opportunity for some one to get into a profitable business. Very small investment required. We are looking for a good man to handle this agency. GEO. J. CAMPBELL, Pomona Hotel.

FINANCIAL BACKING FOR LEGITIMATE MINing, oil development and building operations, and for other business propositions, can be obtained at small cost through a classified advertisement in the widely-circulated and extensively-read Midwinter Number of The Times, out January 1, 1918. Five cents a word. All classifications close December 24, 1917. Display advertising rates furnished on application.

THOUSANDS OF PEOPLE
endeavor to telephone ads to The Times the same time Saturday evening. Do it Friday or early Saturday and avoid confusion. PICO 700; 10891.

FOR SALE—
Suburban Property.

FOR SALE—

TOUR OPTORTUNITY.

THREE BIG CITY LOTS FOR THE PRICE OF ONE.

YOU ARE
just in time to secure a real homest to goodness bargain. THINK, a big, grassy, spacious lot, 120x150 feet, with gas, electricity, water, cement walks and curbs, paved streets, etc., and on 50 YELLOW CAR LINE.

TAKING NO
other thing into consideration but the price of the lot, this would be cheap—but when you see the wonderful soil, with absolutely no adobe or alkali in it, you certainly will appreciate the bargain here offered you.

CHANCES
like this are exceedingly rare. Here you have super-soil, city improvements, 50-car line and beautiful surroundings, situated on Long Beach blvd., within the six-mile circle from the center of Los Angeles, close to Kenilworth schools and churches.

Step into this bargain for only $100 down, $10 per month.
Beat the other fellow to it, for it will go in a hurry.
ACT NOW.
Phone or call for appointment to see this snap.

CHAS. B. HOPPER,
708 S. Spring ave.
Main 4973. Home 60161.

FOR SALE—IDEAL HOME PLACE, 10 ACRES at the foothills of North Glendale. Abundance of water, improvements, large variety of fruit near car and school. Paved street, fine view. Would consider house well located in Los Angeles as part payment. Address KK, box 473, TIMES SPRING ST. BRANCH.

FOR SALE—ABOUT 10 ACRES SOUTHEAST CORner Duarte and Myrtle, south Azusa; well worth $20,000. Sell for $12,000 cash net. What will you offer? Have to sell and act quick. Prefer Liberty Bonds up to $5000. Address Owner, W. J. TORPIE, Monrovia, Cal., General Delivery.

FOR SALE — SACRIFICE, MY 1½-ACRE IMproved ranch; if don't want a real bargain see me Sunday, 11 to 4, on the property at 15056 E. VERMONT AVE., Gardena Car to Strawberry Park, half block north, or phone 15751.

Glendale

TO LET—8-ROOM HOUSE, HARDWOOD FLOORS, lawn, orange, lemon, ornamental trees; also 4-room house; also rooms, single and en suite, furnished and unfurnished. Hotel Phoenix, Glendale Red 36. 205 W. THIRD, corner Belmont.

Eagle Rock.

FOR SALE—OWNER MUST SELL HER LOT, cost $500; will take $425, situated on very best street in the town with beautiful homes on all sides; 1 block from street car. Stone paved street; gas and electricity. Phone GARVANZA 1062 or GARVANZA 1013.

FOR SALE—
Country Property.

FOR SALE—

SNAPS FOR A FEW DAYS ONLY.

470 Acres

ssified Liners.

MORTGAGES, TRUST DEEDS—
For Sale, Exchange, Wanted.

FOR SALE—BARGAIN, ONE NOTE $225, March 20, 1917, 8 per cent. Address E. F. A. Bowen and F. T. Flynn, Jr., who is good as gold. Phone 10-A, R. A. Rowan, ply 322 W. THIRD ST., Los Angeles.

FOR SALE—$1000, SECOND MORTGAGE, ctedly business and 6 lots at beach. Diamond, 509-510.

FOR SALE—$2000 MORTGAGE, 7 PER CENT. Main 7887. CALIFORNIA LOAN CO.

STREET IMPROVEMENT BO

FOR SALE—I PER CENT SOUTHERN CALI- NIA STREET IMPROVEMENT BONDS. better than 6 per cent. Good legal collat- ; security. Must mature inside of 7 years. ond Investment Co., 308 Merritt Bldg. Phone 10737.

FOR SALE—

Miscellaneous.

FOR SALE—OR LEASE—
(Formerly the plant of Pacific Mineral ucts Co., 301 North Avenue 19.)
Manufacturing and industrial site covering proximately ONE ACRE. Very convenient for warehouse. It is now covered with frame and sheet iron buildings. On Salt Lake and Santa Fe main tracks with spur.
Will give long lease or will sell on easy terms. Address or phone
LOS ANGELES TIMES CREDIT DEPARTMENT.

FOR SALE—DIAMOND BARGAINS; ; must sell; $100 cash, balance to suit; ; of diamond rings, $25 to $500; also ; from a reliable dealer. A small deposit ; and $5 monthly until Xmas. CLARK, THE WOOD MERCHANT, 704 S. Broadway, Hotel. 20 YEARS IN THE DIAMOND TRADE.

FOR SALE—FIXTURES

Wall cases, showcases, floor cases, ; horse, counters, tables, cotton mats, ; washers, 500 folding chairs, 1000 settees, ; cushions, dishes, etc. All slightly used. ; 3114.

FOR SALE—

CLASSIFIED ADVERTISEMENTS IN THE TIMES MIDWINTER NUMBER out January 1, 1918, are read by all sorts ; and conditions of people everywhere, so ; anyone who have things to sell or ex- ; change to exploit their wares. Pro- ; duce. All classified copy for the Times ; Display advertising rates furnished on ap-

FOR SALE—2-CARAT DIAMOND; ; perfect, white; blue white and ; sell; will sell for $285; also two smaller ; $100 each; must sell; will trade for ; PHONE GOOD, HEWIT, 1918 S. Hill st.

FOR SALE—STEEL RANGE, 6 HOLE; ; range, 300 folding chairs, 2 ; mirrors, desk, typewriter table, ; office furniture; invalid chair; lots other ; SINGER'S STORE, 716 S. Hill.

FOR SALE—

CLASSIFIED REAL ESTATE ADS ; Sold 6 p.m. Saturday. Classified ; Sold 6 p.m. Monday. Classified ; Sold 6 p.m. Wednesday. Classified ; Sold 6 p.m. Friday. Classified Ads ; is Perfect Success.

FOR SALE—

CONVERTIBLE SEDAN, ; new; has 7000 miles ; guaranteed; will sell at a sacrifice ; appearance ; 1917 S. LIFE, Lankershim 1.

FOR SALE—$7.50, MAHOGANY BIRDSEYE ; beautiful, perfect ; finish; extra; can ; LIEBENAU-LOW CO., 1000 S. Olive.

FOR SALE—GAS ENGINES OF ALL SIZES ; we have closed them out; will ; 112, 120 W. FOURTH ST.

FOR SALE—WATER HEATER, 40-GALLON ; Kelloh; cost $1.25 gallon; will ; LIVINGSTON-MAY CO., 1000 S. Olive.

FOR SALE—EXQUISITELY DESIGNED ; with 3 large ; ; 1 ; TIMES SPRING ST. BRANCH.

FOR SALE—

FORDS ; Telephone your number ads to The Times ; day, or early Saturday. PICO 100; 10891.

FOR SALE—MAY TIME BY THE FORDSON ; Telephone your number ads to The Times ; day, or early Saturday. PICO 100; 10891.

FOR SALE—TWO BRIGHT RENT OFFICES ; in suite; ; to ; WHITING STORE, 1000 S. Olive.

FOR SALE—HEATS YOUR HOUSE ; HOUR. THE ONLY FURNACE ; CAMPBELL FURNACE CO., 800 E. 9th.

FOR SALE—10-ROOM ; 1 bath, ; 1 ; 1 ; 1

THE CITY
AND ENVIRONS.

Enlisted Men's Club.

The new Enlisted Men's Club, on the third floor of the Trinity Hotel, will be formally opened this evening. A similar club at San Pedro soon will be established.

To Present "Holy City."

Under the direction of Franklin Colburn, "The Holy City" will be presented by the choir of Plymouth Congregational Church, at 4 p.m., the 23rd inst., in the church building.

Hoosiers to Meet.

A special programme, consisting of piano, vocal and cornet numbers and readings, has been arranged for the meeting of the Indiana Society, Tuesday evening, in the Fraternal Brotherhood Hall.

To Admit Journalists.

The Traction Engineers and Implement Dealers of Southern California, at their monthly business meeting, held in the Alexandria grill last night, voted to change their by-laws in order to permit newspaper men to become associate members of the association.

Messenger Wanted.

The Civil Service Commission of Los Angeles county will hold an open competitive examination for messenger on January 4 at the Hall of Records. Applicants must be citizens and residents of the State and at least 16 years old. The salary will be $50 a month to start.

For New Englanders.

The New England Society of Southern California invites all former residents of New England, their families, and guests to participate with them in a patriotic celebration at Normal Hill Center, next Saturday evening. There will be speaking and music.

Banker Improving.

The condition of M. J. Monnette, vice-president of the Citizens' National Bank, who underwent an operation at the Methodist Hospital a few days ago, was reported yesterday as greatly improving. It is expected Mr. Monnette will be able to leave the hospital shortly.

Stanton Post Officers.

Stanton Post, G.A.R., has elected the following officers for the coming year: Commander, J. W. Dorsey; Senior Vice-Commander, I. H. Enyart; Junion Vice-Commander, William J. Ennis; Quartermaster, James M. Aubery; Surgeon, Dr. Wesley Thompson; Chaplain, Rev. B. T. Stauber; Officer-of-the-Day, William H. Noll, Officer-of-the-Guard, Gilbert C. Little.

Warning Issued.

Warning the public against unscrupulous solicitors seeking donations for the American Red Star Animal Relief, the organization has issued the following statement: "No one is authorized to collect or solicit funds for memberships, or receive donations for the American Red Star Animal Relief unless he has a letter from that association signed by its chairman, Mrs. Anita M. Baldwin, or the secretary-treasurer, Mrs. Nayan Hyde."

SALOON MEN HAVE VEXING PROBLEM.

ASK CITY ATTORNEY WHAT IS TO BE DONE WITH BOOZE IN WAREHOUSES.

City Attorney Stephens wishes he possessed the wisdom of a Solomon. He realized its needs yesterday when a number of liquor dealers appealed to him for advice about the legality of disposing of liquor in bond after the Gandier anti-saloon ordinance goes into effect next April 1.

Thousands of barrels of whisky, brandies and sweet wines are in the various warehouses and private storehouses. Each contains the government revenue marking. Their value runs into the hundreds of thousands of dollars. The owner in most instances, because of the stress of war-time taxes and other increased expenses, does not possess the money to remove them from bond; also, the demand for much of the liquor has lessened considerably and the dealer is in a serious quandary.

The question they have asked the City Attorney to answer is:

"Will we be permitted to take our whisky, wines and brandies out of bond and sell them after April 1, 1918?"

"It is a cinch he cannot sell any of these liquors in Los Angeles after the Gandier ordinance is in operation," said the City Attorney, "and should he remove it from bond after that date and attempt to dispose of it to dealers in San Francisco or elsewhere he will be violating the ordinance. I am sure I do not know what to advise."

RECORDS SETTLE CASE.

Testimony to the effect that her husband had tried to destroy her beauty by throwing acid in her face, was offered in the divorce suit of Myrtle B. Withington against Charles A. Withington in Judge York's court yesterday. Court records were offered to show that Withington had been convicted and sentenced as a burglar. The decree was granted.

SNORES AROUSE IRE OF WIFE.

But Court Decrees that a Divorce Cannot be Won by a Nose.

One of the charges in Mrs. Henrietta B. Moyer's divorce suit, tried and denied by Judge Wood yesterday, was that Clayton B. Moyer snored and that because she remonstrated with him, he kicked her out of bed, after a quarrel.

Mr. Moyer's alleged snoring did not interfere with his slumbers, but the snorts and gasps broke her rest. When she complained, she said he got "mad." She also objected to her husband smoking cigarettes and was abused for her protests.

Mr. Moyer declared that his wife called him abusive names. She retorted by saying "cur" was the very worst she had designated him. The court decided that neither was entitled to a decree.

DECISIONS REVERSED BY SUPREME COURT.

JUDGMENTS IN TWO CASES IN LOWER BODIES ARE FOUND IN ERROR.

The Supreme Court has affirmed the judgment of $2000 found by Superior Judge Finlayson in favor of Harold Budd against Henry W. Hughes and Rosie B. Hughes, executor and executrix of the estate of Mattie W. Hughes, in connection with the affairs of the College Theater, No. 449 South Hill street.

Under a lease executed by Mattie W. Hughes, the assignor of the defendants was a tenant of the building used for moving-picture purposes. He installed theater chairs and other personal property used in such a place of amusement. The lessee defaulted in rent and the lessor entered the place and, appropriating the personal property, conducted it as a moving-picture theater from December 15, 1911, to January 15, 1912, when Mattie B. Hughes by a bill of sale executed the transfer of the property to a corporation of which E. J. Tally was the chief owner. The belongings were sold to the corporation for $7500. Mattie W. Hughes was trustee for Charles Prochazka and Arthur E. Hyman.

A judgment of reversal was handed down yesterday by the Supreme Court in the action brought by Joseph Zirbes and others against G. A. Mounsey and Mary Lucana, rendered by the lower court in favor of the plaintiffs, for $250 alleged to be due on a note for commissions on the trade of real estate between the defendants and J. C. Wilson, the value of the property alleged to be $100,000.

The Supreme Court has reversed the judgment found in favor of the plaintiff in the suit brought by the City Securities Company against Harriet Harvey and others to foreclose a mortgage based upon an assessment on a lot and parcel of land owned by the defendants for the cost of constructing a sidewalk on Eleventh street, this city.

INSPECT JAPANESE LEPER HOSPITALS.

EXPERTS STUDY METHODS OF ORIENTALS' HANDLING OF PATIENTS.

[A. P. FOREIGN CORRESPONDENCE.]

TOKIO, Dec. 1.—William M. Danner of Cambridge, Mass., and Dr. J. W. McKean of Chiengmai, Siam, recently made a tour of inspection of the leper hospitals in Japan. Mr. Danner is the secretary of the committee in the United States working in behalf of lepers under the auspices of the Mission to Lepers, which has its headquarters at Dublin, Ireland. This society is now in active co-operation with nearly 100 leper hospitals through the east. Dr. McKean has for twenty-eight years been a medical missionary in Siam, and is at the head of a large leper asylum at Chiengmai, the only hospital of the kind in Siam.

The Japanese government is making a thorough investigation of leprosy throughout Japan. Complete segregation of all the lepers on some island off the coast and the separation of the children from leprous parents as soon as possible is being considered by the government.

The five government hospitals in Japan at present contain about 1500 patients, which is perhaps not more than 5 per cent. of all the cases existing. The three Christian hospitals have a total of about 250 patients.

ELEMENT OF PEACE.

Parliamentary Secretary Believes "United States of Europe" Could Govern Disturbers.

[A. P. FOREIGN CORRESPONDENCE.]

LONDON, Nov. 1.—F. Kellaway, parliamentary secretary to the Ministry of Munitions, in a speech to boys' welfare supervisors, said recently that he had always looked forward to the result of the war establishing in the Old World a "United States of Europe," to which should be referred any issues which threatened to divide the nations.

Although at the beginning, in establishing that United States of Europe they might not be able to at once admit those who had sinned so grieviously against the peoples of Europe, he added that he was not without hope that they might realize to the full the great ideal of Henry IV of France, of a United States that would be strong enough to impose its will upon any element which threatens to disturb its peace.

CONSUL STOPS HERE.

Austin C. Brady, who was recently appointed United States Consul at Mansilio, Mex., arrived in Los Angeles yesterday and will remain here a few days awaiting his passports. He is the guest of L. J. Harrison, No. 3932 Budlong avenue. Mr. Brady is a well-known newspaper man and for the last three years has been editor of the Santa Fe New Mexican. He lived in Mexico for fourteen years and for some time was correspondent for the Associated Press in Mexico City.

BUSINESS BREVITIES.
[Advertising.]

Today, make that selection of a smoking jacket or lounging robe for him from this stock. Remember it is only eight days until Christmas and each day you wait the assortment becomes smaller. Just now the stock presents a beautiful variety in all sizes, even for extra tall or stout men. Smoking jackets $5 up. Lounging robes to $50. Bath robes $2.50 up. Harris & Frank, Spring, near 6th.

The magnificent Illustrated Midwinter Number of The Times, out January 1, 1918, is carefully and studiously read by persons in every State in the Union, and it affords classified advertisers splendid opportunities to exploit everything that can be bought, sold or exchanged. Five cents a word. All classifications close December 24, 1917. Display advertising rates furnished on application.

For quick action drop answers to Times "liners" in Times liner boxes in downtown office buildings. The locations of the boxes are printed in the first column of The Times "liner" section.

The Times Branch Office, No. 619 South Spring street. Advertisements and subscriptions taken. Telephones, Pico 700, 10391.

Steckel should take your picture.

"The Exclusive Specialty House"
Myer Siegel & Co.
443-445-447 S. Broadway

"Hdkf's"

Handkerchiefs are always useful, never too many. Just the thing for a lovely gift.

Pure linen handkerchiefs for men, initialed or colored borders. Priced 35c and 50c.

Ladies' handkerchiefs in linen, voile and shamrock with fancy borders of embroidery. Priced 20c, or 3 for 50c.

Crepe de Chine handkerchiefs priced 35c, or 3 for $1.00.

Children's handkerchiefs with a large variety of designs. Priced, box of 3, for 35c. Also 3 for 25c.

Via the Sunset Route Through the Sunny South

No. 102, the Sunset Limited, leaves at 8:30 every morning—it's a fast train. Carries tourist car daily to Washington. Southern Pacific steamer connection New Orleans for New York.

No. 110, the Sunset Express, is also a good train for New Orleans and East. Every day at 3:30 p.m.

Ticket Offices
212 West Seventh Street
604 South Spring Street
Pac. Electric Bldg.—Main Lobby. Station—Fifth and Central.

See the Apache Trail

Drs. Shores & Shores
STRICTLY RELIABLE SPECIALISTS
We Cure Catarrh, Chronic and Nervous Diseases of
Men & Women
Modern Methods, 24 years' experience as specialists. Consultation and advice FREE and confidential. Get busy and get well. Rooms 603-4-5 Lissner Bldg., 524 S. Spring St., Los Angeles. Office Hours: 9 to 5; Evenings, 7 to 8; Sundays, 10 to 12.

Sing Fat Co.
Oriental Goods
615 South Broadway

DRINK HABIT
Is a Poisoning
Ask the Neal Institute, 945 South Olive Street, for Information.
Phone Broadway 4003. No Hypodermic Injections.

BOOKS
OF EVERY DESCRIPTION
BOUGHT AND SOLD
STRATFORD & GREEN
642 S. Main St. Main 8655; F3970

Only the pacifist wants to back down.

Most men want suits that set well, and sit well; that is, clothes in which they look well in any posture. Here's the answer:—

Brauer Suits Custom-Tailored In Our Own Shop $20 to $50

Get the Xmas suit TODAY.

At Brauer & Co.
—Tailors to Men Who Know—
TWO SPRING ST. STORES
345-347 and 529-527½

TEETH $5.00

Best Set (none better, no matter how much you pay), guaranteed 10 years $5.00
Bridge Work ..... $5.00 up
Gold Crowns ..... $5.00 up
Porcelain Crowns ..... $5.00 up
Gold Fillings ..... $1.00 up
Gold Inlays ..... $5.00 up
Synthetic Porcelain Fillings ..... $1.00 up
Cement Fillings ..... 50c up
Silver Fillings ..... 50c up
Teeth Treated $1.00
Nerve Removed (Painless) $1.00
Teeth Extracted (Painless) 50c
No charge for painless extracting when plate or bridge work is ordered.
ONE PRICE ONLY
The Only Private Dentist in the City Doing Work at Such
REMARKABLY LOW PRICES.
MODERN DENTAL PARLORS, private, high-class, up-to-date, SANITARY dental office, with sterilized instruments and gentlemanly operators to whom you will not be ashamed to recommend to your friends.
CONSULTATION FREE.
Hours 8:30 to 6:00.
DR. FAIRFIELD
301-304 Pantages Theater Bldg.
326 South Broadway. Both Phones.

AUCTION EXTRA
TWO DAYS' AUCTION
Friday and Saturday, Dec. 14 and 15, 10 a.m.
Extraordinary Beautiful Furnishings of Large Home
2660 7TH AVENUE.
West Adams car to 7th Ave.
REED & HAMMOND.

Rhoades & Rhoades
Expert Live Stock Auctioneers
Wm A. Rhoades and Harold B. Rhoades, sales conducted in all parts of California and adjoining States.
Office 1501-3-5 So. Main St., Los Angeles
Phone Main 1389—F5979

THOS. B. CLARK
General Auctioneer and Importer of Antique Furniture
840 SOUTH HILL STREET
F1907, Broadway 1921

REED & HAMMOND
General Auctioneers, 1083-85 So. Main St., near 11th. Oldest and largest auction house in the Southwest. Experts in every branch of auction work. Watch our ads, and attend the big sales. Cash advanced on consignments. For all information call up F3544; Broadway 2805.

AUCTION
J. J. SUGARMAN AUCTION AND COMMISSION HOUSE
J. J. Sugarman, General Auctioneer.
We buy and sell furniture and stocks of merchandise, also fixtures, office furniture. Money advanced.
149-145 No. Spring St.—112-114 Court St. Main 3114—F4310.

AUCTION
Tues., 9:30, furniture (5 Rms.,) also equity in choice cottage, 216 E. AVE. 40.
Tues., 2 p.m., furniture (5 rooms.) 1914 Adair St., San Pedro st. car to Wash.
Wed., 9:30, fine furniture, piano, etc., 805 N. Marguerita ave. Oak Knoll cars.
Thurs., 9:30, big sale furniture.
Burger's Warehouse, 2808 W. Pico.
STROUSE & HULL, Aucrs. M. 5274; 07705.

Diamonds
THEIR FULL VALUE PAID IN CASH
References—Leading Banks and Jewelers.
J. C. FERGUSSON F3518.
806-7 Home Bldg. Our New Location.

SPORTING and OUTING GOODS
A. G. Dyas Co.
321-25 W. 7th St.

McBURNEY'S KIDNEY and Bladder Medicine.

dust deposit, bed - wetting, gravel, dropsy, diabetes and rheumatism. Send 50 cents in stamps to W. F. McBurney, 2007 S. Vermont Ave., Los Angeles, Cal., for 4 days' treatment, Prepaid. $1.75, all druggists. Established 1910.

A Perfect Gift Book for California
Golden Songs OF THE Golden State
An anthology of poems that sing and celebrate the life, the traditions, and the natural beauty of Golden California. Should be in every home.
Compiled by Marguerite Wilkinson
and very beautifully decorated. Price $1.50.
All Bookstores
A. C. McCLURG & CO. Publishers CHICAGO

Subscribe to the CHRONICLE
San Francisco's Leading Daily and Sunday Paper
You cannot afford to overlook its special Sunday features, which teem with interest.
Subscription and advertising rates given upon application to the Los Angeles representative of the Chronicle—
F. A. TAYLOR
337 South Hill Street

"No More Shabby Clothes for Me, Ted. I'm Going to Get the Cherry Habit."

"And to prove it I'm going up there tonight and pick out the classiest suit and overcoat they find. It's foolish to do without when Cherry's make it so easy to be well dressed. Why not take advantage of their easy payment plan—a little down, and a little each week? Besides, they're making an extra offer this month—you don't need to pay a penny down on what you select until the 1st of January. So I'm going up there tonight and get togged out—they're on the second floor of the Orpheum Theater building, 636 South Broadway.

SUTCH'S CHAPEL
AND FUNERAL PARLORS
Mr. W. H. Sutch of the W. H. SUTCH CO. is the oldest undertaker and funeral director in Los Angeles county.
ONE OF THE RELIABLE, RESPONSIBLE FIRMS
Main 197. 643 S. Figueroa. F1597

A Nutritious Diet for All Ages. Keep Horlick's Always on Hand Quick Lunch; Home or Office

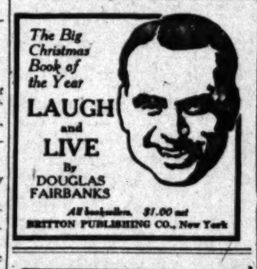

BACK TO THE SOIL!

Practically every business man in Southern California is either the owner of a farm or is more or less vitally interested in farming projects. He reads the Sunday Times regularly—and will be glad that he does when he begins to realize what the new FARM AND TRACTOR SECTION means for him.

Skin Tortured Babies Sleep After Cuticura
Soap 25c. Ointment 25 and 50c.

THE WEATHER.
(Official Report.)

LOCAL OFFICE, U. S. WEATHER BUREAU, Los Angeles, Dec. 14.—[Reported by Paul A. Carpenter, Meteorologist.] At 5 o'clock a.m. the barometer registered 30.03; at 5 p.m., 29.93. Thermometer for the corresponding hours showed 52 deg. and 61 deg. Relative humidity, 5 a.m., 56 per cent.; 5 p.m., 60 per cent. Wind, 5 a.m., northwest, velocity 5 miles; 5 p.m., southwest, velocity 6 miles. Highest temperature, 66 deg.; lowest, 50 deg. Rainfall for season, .49 of an inch; last season, 4.39 inches. Barometer reduced to sea level.

WEATHER CONDITIONS.—The pressure distribution remained unchanged during the past twenty-four hours, except that the eastern depression moved to the Atlantic coast, giving moderate precipitation to the region of the Great Lakes. The other low area descended and laid Thursday's location over Washington. Moderate to heavy precipitation continues in Washington, Oregon, Idaho, Nevada and Utah. The area of high pressure over California is slowly disintegrating, but the sky continues clear over Southern California. The following temperatures of minima and lower occurred Friday morning: Escondido, 31 deg.; Pomona, 39 deg.; San Bernardino, 31 deg.; Tustin, 31 deg. The forecast for Los Angeles and vicinity is fair Saturday.

ORCHARD REPORTS.—Minimum and maximum temperatures from orchards reported to the Los Angeles office of the U. S. Weather Bureau yesterday are as follows:

	Max.	Min.
Bonita	70	32
Corona	72	31
Escondido	70	31
Mt. Wilson	64	40
Pasadena	68	36
Pomona	74	29
Redlands	72	30
Riverside	81	28
Santa Barbara	70	41
San Bernardino	74	30
San Fernando	72	35
Tustin	70	31

LOCAL FORECAST.

For Los Angeles and vicinity: Fair Saturday; heavy frost in interior in morning.

STATE FORECAST.

SAN FRANCISCO, Dec. 14.—Forecast for forecast; San Francisco, Oakland and vicinity: Increasing cloudiness Saturday; light southwesterly winds. Northern California: Fair Saturday; heavy frost in the interior in the morning; light northwesterly winds.

Sacramento, Santa Clara and San Joaquin valleys: Increasing cloudiness Saturday; light southwesterly winds.

ARIZONA FORECAST.

WASHINGTON, Dec. 14.—Forecast for Arizona: Fair Saturday and Sunday; colder Sunday in south portion.

COLORADO RIVER.

YUMA (Ariz.) Dec. 14. — [Exclusive Dispatch from the U. S. Reclamation Service.] Gauge height Colorado River, 15.3 feet; discharge today, 7700 second-feet; yesterday, 7500 second-feet.

VITAL RECORD.

MARRIAGE LICENSES.

The following marriage licenses were issued yesterday. Name and age given.

BERNARD — BECK. Clyde J. Bernard, 20; Zilla Beck, 20.
BOYD—MARTINEK. William Boyd, 35; Vertie E. Martinek, 28.
CARPI — KOLB. Antone T. Carpi, 28; Gisela E. Kolb, 28.
DELGADO—ROSAS. Geronimo Delgado, 25; Juana Rosas, 17.
EXLEY—WINN. Edmund R. Exley, 20; Cleora Winn, 20.
GARNER—WEBER. Clarence A. Garner, 27; Anna M. Weber, 28.
HILL—WATKINS. Howard B. Hill, 21; Pauline A. Watkins, 19.
HOGSTON—THOMAS. Roy S. G. Hogston, 27; Mattie M. Thomas, 27.
KEENAN—CARR. William R. Keenan, 19; Winnifred Carr, 17.
LOPEZ — COOK. Albert R. Lopez, 28; Alice W. Cook, 26.
McCOY—COWAN. Charles McCoy, 32; Esther C. Cowan, 20.
ORTAMON—GARCIA. Valentin Ortagon, 38; Francisca Garcia, 18.
QUILL — HUGHES. Joseph A. Quill, 32; Ada G. Hughes, 31.
ROBINSON — MILLER. H. Edward Robinson, 35; Ethel Miller, 31.
SINCLAIR—SINLAR. Alexander Sinclair, 27; Anna Sinlar, 27.
SLOTTENBECK — SCOTT. Harry W. Slottenbeck, 30; Marguerite F. Scott, 25.
SOVOGUI — SOVOGUI. Francisco Sovogui, 20; Marguerite Rosas, 19.
VASQUES — FRADO. Neftali Vasques, 23; Irene Frado, 22.
WEINSTEIN — LEVY. Sam Weinstein, 28; Fanny Levy, 24.
WELBOURNE — SPENCER. John Welbourne, 62; Annie Spencer, 60.

BIRTHS.

Names, sex, place and date of birth.

AMER, Mr. and Mrs. Ralph L. Boy, 244 South Averue 20, December 12.
BOWEN, Mr. and Mrs. Edward R. Boy, Good Samaritan Hospital, December 11.
COOKE, Mr. and Mrs. John W. Daughter, 2501 Gleason street, December 12.
EAGLE, Mr. and Mrs. Rudolf, Boy, 1929 Middleton place, December 9.
HAMMOND, Mr. and Mrs. Guy C. Boy, 1535 Wilcox avenue, December 12.
HARVEY, Mr. and Mrs. Jesse. Boy, 2338 Hunter street, December 8.
HATCH, Mr. and Mrs. James F. Boy, California Hospital, December 11.
LASHUS, Mr. and Mrs. Walter T. Daughter, 1338 East Forty-fifth street, December 7.
LAWTON, Mr. and Mrs. Walter C. Daughter, Sisters' Hospital, December 11.
McKINNIE, Mr. and Mrs. Alexander, Daughter, Los Angeles Hospital, December 11.
McMULLEN, Mr. and Mrs. Edward B. Boy, Los Angeles Hospital, December 11.
PARENTE, Mr. and Mrs. Jos. J. Wenzino, Daughter, Methodist Hospital, October 24.
SULLIVAN, Mr. and Mrs. Tom P. Boy, 816 North Ardmore street, December 8.
SOLOMAN, Mr. and Mrs. Samuel, Daughter, 1381 East Eighteenth street, December 12.
WEIGHT, Mr. and Mrs. J. Marion, Daughter, Clara Barton Hospital, December 12.

DIVORCE SUITS FILED.

BELLER, Dorothy C. against Frank G.
FRIEDRICH, Harapied against Frank.
JOHNSON, Lois V. against Fenton S.
OBER, Estelle C. against Frank A.
PERRY, E. E. against Addie C.
SANDER, Elizabeth H. against Herman W.

DIVORCE DECREE GRANTED.

WRIGHT, John C. from Maria T.

OFFICIAL DEATH LIST.

Name and place of death—	Age.	Date.
BARRELMEIER, Mary. Los Angeles	68	Dec. 11
FARISH, Mrs. Ella. Los Angeles	67	Dec. 11
FERRON, Katherine. Los Angeles	6	Dec. 13
FRYDENLUND, G. A. Los Angeles	62	Dec. 11
HERNANDEZ, Amalino. Los Angeles	1	Dec. 11
LIVERMASH, Wesley D. Los Angeles	3	Dec. 13
LUNDY, Andy. Los Angeles	45	Dec. 12
MEAD, Anna. Los Angeles	58	Dec. 13
ROSENTHAL, Maurice. Los Angeles	57	Dec. 12
YOUNGWORTH, Annie. Los Angeles	75	Dec. 13

DEATHS.

With Funeral Announcements.

BACON. In this city, December 14, 1917, Barbara A. Bacon, beloved mother of Katherine V. and Frederick D. Bacon.
Remains at the funeral parlors of Booth & Boylson Co., No. 1147 South Flower street. Funeral notice later.

BOLDIN. Thursday evening, Elder Samuel Boldin. Will be buried Monday at 1 o'clock from saints' Home Church, Twentieth and Hooper.

BROOKS. The funeral services of the late Jesse M. Brooks will be held from the chapel of Booth & Boylson Co., No. 1147 South Flower street, Saturday, December 15, at 10 a.m., under the auspices of Los Angeles Lodge, No. 99, B. P. O. Elks.

CROWLEY. At No. 921 Sunset boulevard, Mary J. Crowley.
Requiem mass today at St. Anthony's Church, 9:30 a.m. Robert Sharp & Son Co., funeral directors.

DOWNING. December 13, Miss Elizabeth Downing. Remains at Brusse Brothers. Interment, Canton, Mo.

EVERLAGE. December 14, at No. 2265 Lemoyne street, John W. Everlage, aged 58 years.
Remains at chapel of Cunningham & O'Connor. Funeral notice later.

HARRINGTON. At Pasadena, December 14, Mrs. Emma Willard Harrington.
Funeral at the parlors of Turner & Stevens Co., today at 2 p.m.

KELLER. December 14, Margaret H. Keller, wife of Edmund M. Keller, mother of Mrs. J. S. Bowling, sister of Mrs. F. A. Rundy of Sacramento.
Remains at Pierce Bros. & Co. Funeral notice later.

LLOYD. At No. 3024 Royal street, December 13, Grace M. Lloyd, sister of the late Emily Lloyd and aunt of Percy R. Lloyd, aged 50 years.
Funeral today at 3 p.m. at the Rosedale Cemetery chapel. J. W. McKellar, director.

PORRIER. In Orange, Maurice Porrier, beloved father of Mrs. Albert Harold and Mrs. William Bishop, aged 5 years.
Funeral today at 2 p.m. from the chapel of Godeau & Martinoni, No. 827 Figueroa. Interment, Calvary Cemetery.

ROSENTHAL. Funeral of Maurice Rosenthal, Sunday, December 16, 10 a.m., at parlors of Chandler & Howe, No. 1246 South Flower.

SENTY. In Monterey Park, December 14, 1917, Mary Senft, widow of the late J. S. Senft. At the home of her son-in-law, William Mihr, No. 2010 Cypress Ave., aged 68 years, mother of John J. Senft and Mrs. William Mihr.
Funeral Monday at 2 p.m. from parlors of Utter & Allen, Alhambra. Interment, San Gabriel Cemetery. (Pittsburgh papers please copy.)

SEXTON. At No. 8407 Atlantic street, December 14, Zella Mervan Sexton.
Funeral notice later. Robert Sharp & Son Co., directors.

URQUIDES. At No. 862 North Van Ness avenue, December 12, 1917, Frank Urquides, aged 64 years.
Funeral services from Church of the Blessed Sacrament, Hollywood, Saturday, 2:30 p.m. Gates & Crane, directors.

Darling's Shop
FLORAL DESIGNS
Artistic work. Reasonable prices.
Sixth st., bet. Bdwy. and Spring. F or Bdwy. 3026.

Ivy H. Overholtzer,
Funeral Director.
Hill street at Tenth. F1048—Main 1048.

SALOONS ARE CLOSED AT NEW ROCHELLE.

NEW YORK GOVERNOR STOPS SALE OF LIQUOR NEAR FORT SLOCUM.

[BY A. P. NIGHT WIRE.]

ALBANY (N. Y.) Dec. 14.—Gov. Whitman tonight sent a telegram to Mayor Edward S. Griffing, of New Rochelle, forbidding the sale of alcoholic beverages in the city during the period of the war with Germany.

"I call upon you as Mayor of New Rochelle, to enforce this order within the limits of said city," the message concluded.

Earlier in the day Mayor Griffing was in telephonic communication with Gov. Whitman and advised him that approximately 5000 men who were billeted in private quarters acsired throughout New Rochelle, awaiting enrollment in the Federal forces stationed at Fort Slocum, were to be paid off by the government and sent home. Mayor Griffing said these men were disappointed and indignant and were apt to make some sort of a protest which would not be agreeable to the citizens of New Rochellee. To avoid any possibility of trouble from the encouragement which the rejected men might find in the saloons of the city, the Mayor asked the Governor to have them all closed promptly.

Including the hotels and restaurants of New Rochelle there are sixty-three places in the city where liquor is sold.

WILL RETAIN RECRUITS.

[BY A. P. NIGHT WIRE.]

NEW ROCHELLE (N. Y.) Dec. 14.—Information that army authorities had ordered the paying off and discharge of 5000 recruits who were being cared for by residents of this city because of the crowded condition of Fort Slocum, today resulted in city officials communicating with Secretary of War Baker, who gave assurance that the order, if any such had been issued, would be rescinded. The city has volunteered to continue its adoption of the soldiers until the government is prepared to take them.

AUTO MEN ORGANIZE MUNITIONS COMPANY.

[BY A. P. NIGHT WIRE.]

DETROIT (Mich.) Dec. 14.—Organization by local automobile manufacturers of the Detroit Shell Company, with a capital stock of $2,000,000, was announced here late today. The announcement was made after a conference here of local automobile men, members of the War Industries Board at Washington and Max Jamieson, representing the War Department. Factories used by two automobile companies have been offered the new company.

FORMER CZAR'S ELDEST DAUGHTER IS ILL.

[BY ATLANTIC CABLE AND A. P.]

PETROGRAD, Thursday, Dec. 13.—It is reported from Tobolsk, Siberia, that Olga, eldest daughter of former Emperor Nicholas, is seriously ill.

PROBATION REFUSED.

When William Geissler asked Judge McCormick for probation, he said his downfall was due to the influences of race-track gamblers and women of the underworld. He said he would further elucidate but when pinned down yesterday he did not do so. As a result he was sentenced to serve from one to fifteen years in the penitentiary. He was convicted of burglary.

AUTO THIEF SENTENCED.

Because of his previous bad record, Jesse Taylor failed to obtain probation yesterday when he appeared before Judge McCormick for sentence. He had been convicted of stealing an automobile and there was evidence to show that he had been the leader of a gang of boy bandits. The judge sentenced him to San Quentin penitentiary for an indeterminate term of from one to ten years.

PERFECT FUNERALS ½ TRUST PRICES
The Finest Caskets
and funeral paraphernalia made in the world are manufactured right here in California by Godeau. And still Godeau-Martinoni prices are half the prices of Trust undertakers.
TELEPHONE
Bdy. 2731; Home 53427
Godeau-Martinoni
827 South Figueroa Street
Shipments to All Parts of the World.
No Extra charge for funerals in any part of Los Angeles county.
CALIFORNIA BRANCHES IN San Francisco, Oakland, Stockton

CHICAGO AND EAST
EVERY DAY
Through Salt Lake City
LOS ANGELES LIMITED - 1:25 P.M.
PACIFIC LIMITED - 9:00 A.M.
OVERLAND EXPRESS - 8:00 P.M.
OBSERVATION, SLEEPING AND DINING CARS
TICKETS AT 601 SOUTH SPRING STREET

LIVED HERE SIXTY YEARS.

Funeral services for Mrs. Annie Youngworth, mother of Attorney Leo V. Youngworth, who died Thursday, will be conducted at the family residence, No. 550 South Hobart boulevard, at 2 o'clock this afternoon. Mrs. Youngworth, who was 75 years old at the time of her death, came to Los Angeles from New York sixty years ago. Burial will be in Inglewood Cemetery.

NO SIDEWALK SKATING.

The City Council has reversed itself on the question of wiping out the ordinance forbidding roller skating on sidewalks. The ordinance was placed on its passage last week after the Public Safety Committee reported favorably on the petition of school children. When this was made public, protests against the adoption of the ordinance were filed, and yesterday the former order was rescinded.

ELEY TO FACE SECOND TRIAL

Judge will Announce Date this Morning.

Jury, Evenly Divided, Fail to Reach Verdict.

Suspended Fire Chief Expected Acquittal.

Standing six for acquittal and six for conviction, the jurors in the case of Archie J. Eley, suspended Chief of the Fire Department, who is charged with embezzlement, were discharged at 4 o'clock yesterday afternoon. Judge McCormick announced he could not reset the case for trial before earlier than February 1, when he will determine the date this morning.

The jury deliberated about seven hours. It was reported that shortly after the case was submitted to them they took a vote which showed seven for acquittal. Early yesterday morning they voted again, seven voting for conviction. Shortly before noon Judge McCormick summoned them before him and asked if there was any possibility of reaching an unanimous verdict. The foreman said there was not, and that they were evenly divided.

Judge McCormick was then asked to dismiss the jurors at this time, but when one of them said that there was a possibility of contention was over the question of what constitutes a reasonable doubt. The jurist explained the law and ordered the jury to continue deliberations.

When the jurors were brought before the court again at 4 o'clock the foreman said none of them had changed his mind and that they appeared impossible to reach an agreement.

"Under the circumstances I declare it a mistrial," Judge McCormick said. Then he thanked the jurors and discharged them. The jury will be taken from a room where it has been housed and fed, but it is too bad that they will have to wait longer for verdicts.

The trial lasted three weeks and two days. The case was prosecuted by Deputy District Attorneys Ford and Selph and Mr. Eley was defended by Attorneys Hutton and Hutton.

It was charged that Eley, while Fire Chief, failed to turn in $500 to T. F. O'Neill, a fireman, for the police and firemen's benefit fund, and that he appropriated the money to his own use.

OUSTED CITY DOCTOR REFUSES TO [illegible]

WOMAN PHYSICIAN QUESTIONS LEGALITY OF DISMISSAL FROM JUVENILE HOME.

Dr. Harriet G. Probasco, appointed physician in charge of the women's diseases at the Juvenile Hospital yesterday, but on the last night that she was in charge of the hospital at Juvenile Hall, Dr. Probasco was discharged from the latter position last night by Norman R. Marth, superintendent of county charities, and Dr. Clara Chase was appointed to her place.

"I am working at the Juvenile Hospital on half time only and am still head of the Juvenile Hall Hospital," said Dr. Probasco last night, "I report for duty at the hospital each morning, but I am not admitted. Dr. Clara is in charge. But

ELEY TO FACE SECOND TRIAL

Judge will Announce Decision this Morning.

Jury, Evenly Divided, Fails to Reach Verdict.

Suspended Fire Chief Not Expected Acquittal.

Standing six for acquittal and six for conviction, the jurors in the case of Archie J. Eley, suspended Chief of the Fire Department, who is charged with embezzlement, was discharged at 4 o'clock yesterday afternoon. Judge McCormick said he could not reset the case for trial for earlier than February 14, and will determine the date this morning.

The jury deliberated about eight hours. It was reported that shortly after the case was submitted to them they took a vote which showed eight for acquittal. Early yesterday they voted again, seven voting for acquittal. Shortly before noon Judge McCormick summoned them before the bench and asked if there was any probability of reaching an unanimous verdict. The foreman said there was not, and that they were evenly divided.

Judge McCormick was prepared to dismiss the jurors at that time when one of them said that the point of contention was over the question of what constitutes a reasonable doubt. The jurist explained it to them and ordered the jury to continue deliberations.

When the jurors were brought before the court again at 4 o'clock the foreman said none of them had changed his mind and that it appeared impossible to reach a verdict.

"Under the circumstances I declare it a mistrial," Judge McCormick said. Then he thanked the jurors and discharged them. The jury will be taken from a new panel to be named at an early date.

"I am very sorry that the jury did not reach a verdict," said Mr. Eley, who had remained in the courtroom all the time the jury was out, "but I am satisfied that I will never be convicted, but it is too bad that I have to wait longer for vindication."

The trial, lasted thirteen days. The case was prosecuted by Deputy District Attorneys Reed and Selph and Mr. Eley was defended by Attorney M. P. Shonen. It was charged that Mr. Eley, while Fire Chief, failed to turn in $500 to T. F. O'Neill, a fireman, for the police and firemen's benefit fund, and that he appropriated the money to his own use.

OUSTED CITY DOCTOR REFUSES TO LEA

WOMAN PHYSICIAN QUESTIONS LEGALITY OF DISMISSAL FROM JUVENILE HALL.

Dr. Harriet G. Probasco was appointed physician in charge of women's diseases at the Los Angeles Hospital yesterday, but learned last night that she is still the head of the hospital at Juvenile Hall. Probasco was discharged from the latter position last week, by Norman R. Martin, superintendent of county charities, and Dr. Inez Case was appointed in her place.

"I am working at the Juvenile Hospital on half time only, as I am still head of the Juvenile Hospital," said Dr. Probasco last night, "I report for duty at the hospital each morning, but I am not admitted. Dr. Case is in charge. But Dr. Martin has not the authority to oust me. His action was without authority under the city charter and no charges have been preferred with the Civil Service Commission.

"Inasmuch as I report each day and am ready to work, I maintain that I am entitled to my salary. Dr. Martin won't pay it, I'll sue."

Dr. A. R. Rogers was appointed an assistant health commissioner yesterday, and will be in charge of the city clinic, established recently in the Temple Block.

BRAVERY FAVORS HIM.

Miles J. Burns distinguished himself on the battlefields of France, and in recognition of that fact Chief Willis yesterday ordered a charge against him involving the alleged theft of an automobile, erased from the court records. Deputy District Attorney Joos said he had made an investigation and was willing to abandon the proceedings. The court complimented the young man upon his reported bravery in battle.

CAN'T FISH; MUST FIGHT

Italians Must go Home Unless They Have Already Become American Citizens.

[BY A. P. NIGHT WIRE.]

SAN DIEGO, Dec. 14.—San Diego's fishing industry, which has been hampered for the past week or two by the working of the passport rulings, which put obstacles in the way of those seeking to fish in Mexican waters, suffered another blow today when it was announced that members of the Italian colony between the ages of 18 and 45 years would not be permitted to fish. What has reached them that they will be expected to return to Italy and fight unless they have become American citizens.

The local Austrian fishing fleet is still tied up, and owners expect that they will not be allowed to fish in Mexican waters until the end of the war.

Meanwhile the fishing companies are taking steps to have enough American fishermen equipped with paraphernalia which will allow them to go to and from Mexican waters for fish. The committee which buys the Austrian vessels

B. Blackstone Co
Broadway at Ninth

IMPORTANT!

oday on the Second Floor

Our Great
Mid-Month Sale
OF
Millinery

Before Such Marvelous Millinery at These Tempting Prices

Hats — Formerly Priced Up to $12.50 — $5.00
Hats — Formerly Priced Up to $16.50 — $7.50
Hats — Formerly Priced Up to $25.00 — $10.00

Almost every kind of a really smart hat that you could possibly imagine in this unusually noteworthy event.

Dress, sport and semi-dress styles.

Many creations for formal occasions, including many very beautiful fur-trimmed effects. The advantage of early selection is obvious.

Every Hat in the collection a remarkable value.

Every Style a seasonable one—Exquisitely trimmed.

City and Environs—California's Costa Rica. *Editorials—News—Business—Society—The Drama.*

The Los Angeles Times

XVIIIth YEAR — SATURDAY MORNING, DECEMBER 15, 1917.—PART II: 8 PAGES. — POPULATION By the Federal Census (1910)—319,198; By the City Directory (1917)—390,000

Peculiar.

STERIOUS EXPLOSION CAUSED BY AERIAL BOMB, SAY POLICE.

ely-scattered Fragments are Thought to Prove Detonation was High in the Air—Plane's Lights Seen?—No Cause for Alarm.

pose of what appear to ve been the detonator and of a high-explosive bomb and scattered over a wide ea today after an eight-hour y Detective Sergeants Walter and Manuel B. Leon and Officer A. Lloyd. The appearance of this area was a ner Temple and Hoover the point where the terrific ssumed to center Thurs-

Capt. Home, after a ver of the location in e pieces were found, exthe same opinion as that adby the three officers—that particles were parts of a which had been exploded in

of the steel pieces have the which is peculiar to exhook and two of them appear to have been melted by the heat of the explosion. The charge of exploded powder is on one of steel.

AN AIRPLANE?

As to the theory advanced that the explosion, which was heard for a hundred miles, put out electric light and one person from his dishes and lamps fell, more than a score persons were caused by the detonation of the airplane bomb dropped from an aviator flying at an altitude of 5000 feet. The bomb, it is believed, exploded at that height in the air.

The bomb may have slipped from its place in an airplane in which the officers, although in possession of the explosion of the shell would not have occurred until it struck. On Thursday night orders were sent out to investigate rumors, followed what appeared to be an airplane for a distance of eight miles beyond the city limits, but was outdistanced.

Police officials are apprised of the results of the investigation and have stated that some of the more serious views of the case that have been rumored in the city, such as that there were hostile airplane operations, and possibly in the air, and that three or four airplanes other than those of the United States are known to be in Southern California.

While the government agents declare that the public need have no alarm, no chances are to be taken. The probable objective of a hostile bomb-dropper would naturally be Camp Kearny or some one of the great public works. Every precaution is to be taken to guard these.

The argument is advanced by the officers that the bomb was set to explode by an aviator who misjudged the distance to the earth. Had the shell exploded nearer the ground, the pieces would have ploughed up the earth, been driven into the roofs of houses, trees and telegraph poles. Nothing of this sort was found.

Every indication is that the pieces found yesterday had fallen to the earth after having been spent by their fall following the discharge. The steel itself is torn and twisted, the cleavage indicating that a terrific force preceded their breaking up.

MACHINES SEEN?

Mr. and Mrs. H. N. Crossway of Plata and Hoover streets and their 9-year-old daughter, Lillian, reported to Detectives Blue and Leon that they had seen what appeared to be two airplanes about ten minutes after the explosion. These machines, they said, were slowly circling around and, as the family watched, they turned to the west and bore toward the coast and of the Santa Monica Mountains.

The police believe that one of these machines was that which the detectives followed Thursday night. The officers in the machine at that time, observed two lights, one small, and the other large, at an estimated height of 5000 feet. These lights the detectives say, moved steadily towards Santa Monica. At the most speed their automobile could attain the detectives set off in pursuit, following the light from Temple and Hoover street to Vermont avenue and thence south to Wilshire boulevard. After following the boulevard more than eight miles towards the beach, they lost sight of the craft. The two lights, the officers say, were apparently about ten feet apart, but because of the height of the airplane, appeared within a few inches of each other.

The greatest force of the explosion was felt in the home of Mrs. Alex Jenrich of No. 2448 Plata street, who was about to sit down at her piano to play when the explosion occurred. Mrs. Jenrich told the officers the concussion was so severe that she was jarred from the piano stool and fell to the floor. Her two little children bore out her testimony. Within a few seconds after the explosion was heard, a sound as of small stones striking the roof of her house and surrounding homes was heard by her and by other residents of the locality.

SAW PIECE FALL.

The only person who is known to have actually seen one of the shell fragments fall is 11-year-old Minnie Kunz, who lives with some relatives at Plata and Hoover streets. She was crossing Hoover street to a grocery store, when the explosion occurred and was nearly knocked to the ground by the force of it. She became frightened and was starting to run when she saw something strike the ground in front of her, rebound and stop, a few inches from her feet. She ran to the grocery store and told some customers there what she had seen and several people, after waiting to be sure that another shell would not explode, went out with her and searched the street. A fragment of steel, which was yet hot, and which smelled strongly of burned powder, was found within 150 feet of the little girl's home. It was turned over to the police.

This fragment is threaded on one side for a distance of three-quarters of an inch, is about two inches long, by half an inch wide and one-quarter of an inch thick. It is burned and one tip of it is annealed, as though it had passed through a high heat.

WIDE AREA.

All of the fragments found by the officers yesterday were picked up in the territory bounded by Plata street on the north, John street on the south, Michelorena street on the east and Hoover street on the west. One fragment, picked up by Officer Lloyd, was found in front of the home at No. 2409 Plata street, while another piece, the largest of those found, was discovered by Detective Leon at the corner of John and Hoover streets, three blocks away. In the back yards, near the sides of houses, as though they had fallen on the roofs and then dropped to the ground, the officers found other fragments within that area.

To make sure that the steel particles are those of a powerful bomb, Detective Captain Home will have them examined by an ordnance expert of the United States Intelligence Bureau today.

To satisfy themselves that the sections of steel are not those of an oil well casing, the detectives yesterday visited two oil wells in that neighborhood, but found no evidence that would bear out this theory. The possibility of the explosion having been caused by a genuine shell which might have been discharged from a cannon some distance away was also considered, but no clews could be found to substantiate the suggestion.

"Every indication," said Capt. Home last night, "is that these fragments originally composed part of the casing and base of an airplane bomb. We have investigated every other theory, an exhaustive search of the neighborhood has been made and nothing other that would contradict this belief has been found. We will continue our investigation tomorrow and also we will give what evidence we have to the Federal government with the hope that if an airplane actually dropped the bomb, as we believe, the base of the airship may be found and reason for its establishment be discovered."

Indications are, the police say, that the airship was probably on a scouting expedition and in an effort to discover at just what height and where to drop a bomb the pilot loosed one for experimental purposes. This man may, of course, have been an amateur.

This is what the police say as to the probable course taken by the aircraft, deduced by the direction from which it was reported seen approaching, and the pathway of

(Continued on Seventh Page.)

Was this Instrument of Death Dropped from the Sky?

Examining fragments (shown below) of mystery bomb that shook city.

Captain of Detectives Home at desk. The others, left to right, are Officer Chester A. Lloyd, Detective Sergeant Walter A. Blue and Detective Sergeant Manuel B. Leon. Note the threaded steel of one of the pieces.

Unstinted Praise.

COMMANDANT AT KEARNY LAUDS MEN OF FORTIETH.

BY HARRY A. WILLIAMS.

[BY DIRECT WIRE—EXCLUSIVE DISPATCH.]

CAMP KEARNY, Dec. 14.—Radiating a quiet optimism that was more significant than his somewhat guarded words, Maj.-Gen. Frederick S. Strong, today for the first time since returning from the French front, expressed his opinion of the men comprising the gallant Fortieth.

"After observing the officers and men for a week, I am well satisfied with their progress and spirit," he said. "Every branch of the service is well advanced and giving a good account of itself. If the same progress is continued and the same spirit maintained we need have no misgivings."

That the United States could produce infantry, and plenty of it, capable of coping with any foe, has generally been conceded. Whether it would be able to keep pace with the other nations in artillery, with the rapid advancement in this branch of the service, has been a question among military men. Maj.-Gen. Strong says that it will, and those who today saw the men behind the guns spraying shrapnel over distant targets, could appreciate the full import of his statement. These gun crews, some of them with only three days of actual firing, found the mark with a regularity that amazed the visiting French and British officers. Even the layman who knows nothing about artillery "problems" could sense in this marksmanship something approximating genius of instinct. When it comes to handling firearms, either big or little, your young American has the rest of the world up on a barrel yelling for help. At 21 he takes to a rifle or cannon just as readily as he did to a ball and a bat at 6. After seeing these fellows in action, one can but feel that they will more than take care of themselves in any kind of company.

SEES ALLIES IN ACTION.

While on the western front, Maj.-Gen. Strong saw the French, British and Germans in action. He has no misgivings. Nuf Sed.

The eagerness of these men to learn and perfect themselves in the art of modern warfare is exceeded only by thir desire for a place on the firing line opposite the Kaiser's baby-butchers. Can you conjure up a picture of a soldier who would kill a child, whipping an American? Never! Appreciation of the assistance being given by the French and British military commissions also was expressed by Maj.-Gen. Strong. He regards their work of incalculable value, perfecting our soldiers in all the technicalities of

(Continued on Seventh Page.)

Charter Violated?

GRAND JURY INVESTIGATING BIG THREE-CITY SEWER-FARM DEAL.

THREE Pasadena city officials were yesterday required to produce records and give testimony in a county grand jury investigation which it is believed may involve every member of the City Commission as well as the other elective offices of the municipality. The investigation hinges upon the allegation that the city officials participated in the purchase of a 600-acre sewer farm for the city and in that way exceeded the limitations of the city charter, which require that the matter of making such a purchase must be submitted to a vote of the people.

A. L. Hamilton, chairman of the City Commission, and ex-officio Mayor, City Clerk Heman Dyer and City Auditor J. W. Prins were called before the grand jury yesterday by the District Attorney's office, being required, it is said, to produce city books to reveal certain facts and figures desired by the investigators. All three officials were silent last night in regard to the nature of the investigation. They declared themselves sworn to secrecy by the grand jury. It was admitted, however, that the sewer-farm matter was the point involved.

In Pasadena last night many people expressed the opinion that the grand jury investigation was instigated by political enemies of the present city administration. Mr. Hamilton did not make any open accusations, but he said that he felt inclined to believe many angles of the sewer-farm controversy before it reached the grand jury room resulted from the activities of his political opponents. He said he had been able to hold his head up in the community thus far and expected to be able to complete his term in office without serious interference.

Mr. Dyer was noncommittal in the matter. He refused to go farther than to say the city had acquired considerable land in recent years, and he believed that the commissioners had been within the law in making all such acquisitions.

HISTORY OF CASE.

The investigation deals with 600 acres south of Alhambra. The cities of Pasadena, South Pasadena and Alhambra, needing a new sewer farm, bought the 600-acre tract in 1915, for $150,000, Pasadena paying $100,000 and the other two cities paying $25,000 each. The cities are banded together as a tri-city sewage-disposal district, and have been for years.

Pasadena officials claim that they could not have submitted the purchase of the land to a vote of the people at the time they bought it, because to have made the prospective purchase of it public would have been to have "tipped their hand" and caused the price to be raised to a prohibitive point.

It is alleged that the tri-cities entered into some sort of an arrangement regarding the purchase of the land, and that a South Pasadena City Trustee secured an option on the tract. Then the cities took it over.

"We bought it at an exceptionally low figure," declared Mr. Hamilton, "and I believe that the citizens of Pasadena appreciate the fact that we drove a good bargain."

About the time the land was bought the Monterey Park district, which takes in Montebello and Ramona Acres, heard the the land was to be used as a sewer farm and took exception to the idea. A quick move to incorporate and take in the tract was made. Almost at the same time Alhambra, acting upon the suggestion of Pasadena and South Pasadena, undertook to annex the strip.

The county Supervisors acted on the incorporation proceedings of Monterey Park before the people of Alhambra and the residents of the sewer farm district could annex the farm to Alhambra, but both objects were accomplished and immediately the matter went into litigation, and it will be carried to the Legislature for settlement.

City Clerk Dyer says that Pasadena paid city taxes on the farm to Monterey Park under protest, but did not protest the county taxes on the farm. The tri-cities refuse to recognize Monterey Park as an incorporated community.

"CHARTER TECHNICALITY."

In discussing the matter last night John Munger, former City Attorney and now special counsel for Pasadena, said that he thought the charter technicality was a frail thing to hang a grand jury investigation upon, considering the money the Commissioners apparently saved the taxpayers by making the purchase when they did.

"A new sewer farm with modern equipment simply had to be secured," said Mr. Munger, "and it apparently could not be secured elsewhere. The only way to get the land at a fair price was to pick it up quietly. I admit that there is a technicality which might involve all the Commissioners as well as other city officials, but it is also my opinion that the point could be eliminated by submitting the sewer farm purchase proposition to the people right now. I'm morally certain they would vote overwhelmingly in favor of the action taken by the Commissioners nearly two years ago."

Several persons in touch with Crown City political affairs say that the investigation is a piece of politics designed to get under the hides of various officials who were victorious at the last municipal election.

It is hinted that the City Commissioners of Alhambra may be brought into the investigation on the same technicality that seems to be menacing the Pasadena officials. South Pasadena officials are said to be safe because they do not have the commission form of government.

Pasadena officials who are likely to be involved in the inquiry are A. L. Hamilton, T. D. Allin, H. F. Newell, W. F. Creller, H. M. Salisbury, Commissioners; City Attorney James H. Howard, City Clerk Heman Dyer, Auditor and Assessor J. W. Prinx, Treasurer and Tax Collector S. M. Munson.

"Bodily Injury."

UGLY CHARGES IN CLUB WOMAN'S DIVORCE SUIT.

THE amazing story of how, according to her allegations, Mrs. Elizabeth H. Sander, prominent society and club leader of Sierra Madre and well-known Pasadena Red Cross worker, had been forced to work in a store by day and sew until the early hours of the morning in order to provide clothing for herself and child, is related in a complaint filed in the Superior Court yesterday, asking for a divorce from Herman W. Sander, a Sierra Madre druggist. Mrs. Sander alleges "extreme cruelty and grievous bodily injury" in her papers, filed by Attorneys Griffith Jones and Warren L. Williams.

According to the complaint, the druggist forced "the plaintiff to carry prescriptions to customers and upon one occasion forced her to leave a sick bed to carry a prescription eight blocks in a rainstorm. The plaintiff became exhausted and could not make the journey and the defendant then forced the 6-year-old child to carry the package rather than pay 10 cents to a delivery boy."

It is asserted by the Sierra Madre woman in her complaint that "for four years the defendant refused to provide sufficient money for the plaintiff to clothe herself and her child. That the defendant refused repeatedly to buy shoes for the child. That the plaintiff was compelled to work in the drug store for her living by day, and sew by night in order to get money to clothe herself and child.

"That on March 8, last, the defendant ordered the plaintiff out of her house and forced her to seek shelter with neighbors. That she was forced out of her house without being allowed to take her clothing and personal effects and was forced to secure the protection of friends in order to return and secure her clothing."

The druggist, since putting her out of her house "has made a house-to-house canvass to injure her good name," states the complaint.

Mrs. Sander asks for the custody of her 7-year-old daughter. She is now a resident of Long Beach and is identified with many prominent societies for war relief. She is still a member of the Woman's Club of Sierra Madre and the Red Cross chapter of the foothill town.

Prospect.

LOS ANGELES MAY GET GREAT AVIATION BASE.

Government Considering Sites for a Camp to Cost Two Million Dollars for Two Thousand Flyers.

AN aviation base for Los Angeles, costing $2,000,000, covering 640 acres and providing facilities for approximately 2000 student aviators, is being considered by the United States government, according to a press dispatch received here yesterday from Washington.

Dr. B. B. Reath and Maj. Edwin B. Lyon, representing the United States Army Signal Corps, have been inspecting several prospective sites near Los Angeles for several days, it was learned yesterday. J. B. Lippincott, the Los Angeles engineer, who has been in Washington for the last week trying to focus the eye of the Federal government on an aviation base at this city, is due here next week.

Engineer Lippincott, according to the report from Washington, was to arrive here in time to confer with Dr. Reath and Maj. Lyon, but was unable to leave the national capital in time to make the connection here. The Los Angeles engineer, it is said, has succeeded in interesting the government in regard to a site for an aviation training camp in the environs of Los Angeles.

Dr. Reath and Maj. Lyon spent several days here inspecting a number of sites, and it is reported that three prospective plats measure up to the government regulations. These specifications state that training camps must be located on level ground, not less than one mile square, with several miles of level ground adjacent. The square mile of land must be free from sand, mud, vegetation, trees, telegraph or other wires, streams or water of any kind, and must not be close to mountains or to a city.

However, it must be near adequate transportation facilities having lighting installation and pure drinking water. Los Angeles, it is stated, has at least three ideal locations measuring up to these specifications.

Maj. Lyon is familiar with every prospective site near Los Angeles. He is connected with the training school at North Island, and flew over Los Angeles and surrounding cities in behalf of the first Liberty Loan. The army officer refused to divulge his opinion of the three prospective sites near Los Angeles.

Dr. Reath has been traveling throughout the country, selecting possible aviation sites, and is now en route to Washington. He will make a minute report to the War Department, and the selection of aviation bases will follow the adoption of this report.

WOMAN TEARS UP COURT SUMMONS?

ORDERED TO PAY JUDGMENT, DEFENDANT MAGICALLY SECURES MONEY.

After a trying experience before Judge Jackson yesterday Mrs. Jessie M. Wilkson hurried from the courtroom and dropped on the floor of the corridor. She was out of breath, she sobbed, and figuratively Judge Jackson had deprived her of the means of speech. A more delicate incident took place in the courtroom.

Mrs. Wilkson, it was charged, had torn up and thrown on the sidewalk a summons to appear in court. She was brought in yesterday on a bench warrant. She denied tearing up the summons; in fact, she said she had not been presented with one. Her daughter, Mrs. John Coleman, asserted that she had. In short, the question before the court was to determine whether she had the money to pay her son-in-law a judgment.

An attorney announced, after examining Mrs. Wilkson, that all he could find was $24. She told the court it was all she had. The court ordered her to deliver it up and she would be released. After producing a sum of money, Mrs. Wilkson asked permission to retire to the Judge's chambers.

She produced the balance of the money upon her return, the spectators surmising where she found it. Declaring it was all the money she had in the world, Judge Jackson told her to keep it.

"The next time," he said to her, "don't disregard a court summons."

DELOREY SWORN IN.

Ed. J. Delorey took the oath of office as Supervisor of the Second District before County Clerk Leland yesterday. He is now a full fledged member of the board and will participate at once in matters connected with his own district and be active in the affairs of the county.

"Store open Evenings"

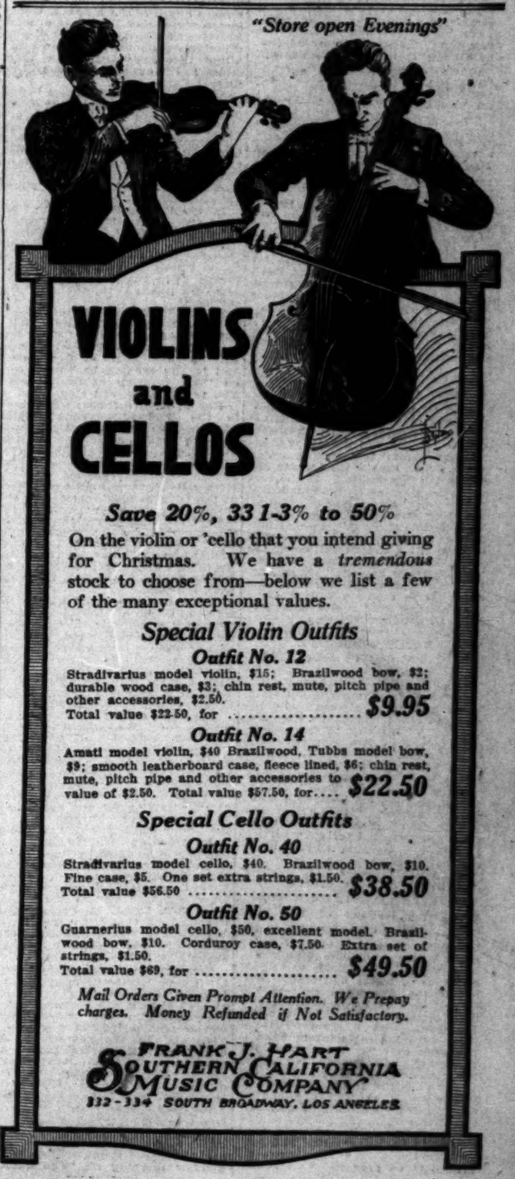

VIOLINS and CELLOS

Save 20%, 33 1-3% to 50%

On the violin or 'cello that you intend giving for Christmas. We have a *tremendous* stock to choose from—below we list a few of the many exceptional values.

Special Violin Outfits

Outfit No. 12

Stradivarius model violin, $15; Brazilwood bow, $2; durable wood case, $3; chin rest, mute, pitch pipe and other accessories, $2.50. Total value $22.50, for $9.95

Outfit No. 14

Amati model violin, $40 Brazilwood, Tubbs model bow, $9; smooth leatherboard case, fleece lined, $6; chin rest, mute, pitch pipe and other accessories to value of $2.50. Total value $57.50, for.... $22.50

Special Cello Outfits

Outfit No. 40

Stradivarius model cello, $40. Brazilwood bow, $10. Fine case, $5. One set extra strings, $1.50. Total value $56.50 ..... $38.50

Outfit No. 50

Guarnerius model cello, $50, excellent model. Brazilwood bow, $10. Corduroy case, $7.50. Extra set of strings, $1.50. Total value $69, for $49.50

Mail Orders Given Prompt Attention. We Prepay charges. Money Refunded if Not Satisfactory.

FRANK J. HART
SOUTHERN CALIFORNIA MUSIC COMPANY
332-334 SOUTH BROADWAY, LOS ANGELES

Religion.

OPTIMISTIC IS PASTOR'S VIEW.

Sermon on "The Day" by Dr. Carl S. Patton.

Will Proclaim Victory for Civilization.

General News of Local Flocks and Shepherds.

Dr. Carl S. Patton in his morning sermon tomorrow at the First Congregational Church will speak on "The Day," with special reference to this particular period, which he considers will mark the dawning of a time of wonderful progress, notwithstanding the terrible confusion incident to the world war. It will not be a wail of woe, he will declare, but rather, an optimistic outlook, which proclaims the great victory of Christian civilization born of the baptism of blood in the conflict now raging.

In the evening Dr. Patton will speak of Jerusalem, that city toward which all eyes are just now turned. There will be a bass solo by Henry P. Page.

A beautiful service flag has just been unfurled from the south entrance of the church, the gift of the Red Cross auxiliary of this church. There are forty-two stars in its center, indicating the number of young men who have gone out from this church to serve their country.

FIRST METHODIST.

A SERVICE OF REJOICING.

Dr. Charles Edward Locke will preach tomorrow morning in the First Methodist Episcopal Church, Sixth and Hill streets, on "Soldiers at Home." In the evening there will be a celebration of the capture of Jerusalem. Dr. Locke will speak on "A Dream of Centuries Realized." The choir will sing "The Holy City," "Jerusalem the Golden," "Sweet Galilee," "By Babylon's Waves," etc. An especial invitation has been extended to Jewish people to attend this service.

BAPTIST MINISTERS

WILL MEET HERE MONDAY.

The Los Angeles Baptist Ministers' Conference will convene at 10:30 o'clock on Monday forenoon in Rowland Hall, No. 215 West Third street. The devotional services will be led by Rev. W. Earl Smith, and there will follow an address by Prof. W. H. Head of the Alhambra High School on "The Dramatic Presentation of the Book of Job."

FLAG DEDICATION.

UNION-AVENUE METHODIST.

The service at the Union-avenue Methodist Church, corner Union avenue and Court streets, promises to be of unusual interest tomorrow evening when a service flag will be dedicated in honor of the nine young men who have gone out from this church to serve their country. The Boy Scouts Troop No. 81, which has recently been organized in this church under the direction of George Sopp, scout master, will assist the pastor, Rev. C. D. Hicks, in the ceremonies of patriotic dedication. There will be a special song service, the new song books, which have just arrived, being used for the first time. Tomorrow morning Rev. C. D. Hicks, the new pastor, who has injected a wonderful degree of enthusiasm into this church since beginning his pastorate, will preach on "The Anchor of the Soul."

PRO-CATHEDRAL.

DEAN'S SERMON TOPICS.

Dean William MacCormack will preach in St. Paul's Pro-Cathedral tomorrow morning on "The Infinite Possibilities of the Least." The theme was suggested by a speech delivered by a member of the National Council of Defense in Washington, D. C. At night there will be a special thanksgiving service to celebrate the fall of Jerusalem into the hands of the Christians. Dean MacCormack will speak on the special and religious significance of the great event, and will discuss the questions: Will the Jews accept Christianity? Will they go back to Palestine? The entire offering will be devoted to the sufferers at Halifax.

TRINITY AUDITORIUM.

NEW PRESIDING ELDER.

Rev. C. Raymond Gray, the new presiding elder for the Los Angeles district of the Methodist Episcopal Church, South, will preach in Trinity Auditorium tomorrow morning for the first time since he was appointed to this position. In the evening Dr. Charles C. Selecman will preach on "Thy Kingdom Come," the third of a series of sermons on "The Second Coming." Special music has been provided for each service. At 2 o'clock will occur the patriotic and missionary pageant, "The Spirit of Scarritt." Miss Adelaide Long, dramatic soprano, and 100 girls in costume will give the patriotic flag drill, and a chorus of Mexican children will sing.

TEMPLE BAPTIST.

TWO PATRIOTIC SERVICES.

Two patriotic services will be held by the Temple Baptist Church tomorrow in Temple Auditorium, Fifth and Olive streets. In the morning Dr. J. Whitcomb Brougher will tell of his visit to the soldiers and sailors at San Francisco and Goat Island. His subject will be "The War's Revival of a Lost Grace." In the evening the film, "Hands Across the Sea," will be shown, and Dr. Brougher will speak on the subject, "If the Boy had Been a Girl." Special musical features are provided for each service, and in the morning there will be several baptisms.

BROTHERHOOD MEETING.

TO HAVE WARTIME DINNER.

The Brotherhood of the First Congregational Church will hold the December meeting next Monday night when a wartime dinner will be served at 6:30 o'clock, to be preceded by a social half-hour. Following the dinner an address will be delivered by Sergt. C. Rayner of the Sixteenth Canadian Scottish Regiment, who has served three years with his regiment in France. His address, "A Voice from the Trenches," will include interesting reminiscences and lessons from the western battle front, concerning which he is so well qualified to speak. There will be a special musical programme and officers will be elected for the year 1918. In honor of this special occasion and programme the ladies of the church are invited to be present. This Brotherhood, under the enthusiastic leadership of its president, A. P. Watts, has grown to a membership of more than 200—the largest organization of its kind in Congregational circles.

CHRISTIAN SCIENCE.

SUBJECT FOR TOMORROW.

Eleven Christian Science churches and two societies will conduct services tomorrow morning at 11 o'clock. Subject, "God the Preserver of Man." First, Second, Third, Fifth and Sixth churches will hold services in the evening at 8 o'clock.

AT IMMANUEL.

PASTOR SMITH'S SERMONS.

Rev. Herbert Booth Smith will preach in the Immanuel Presbyterian Church, Tenth and Figueroa streets, tomorrow morning on "The Ends of the World." In the evening his subject will be "A Message from Hell." At the close of this sermon Sam Simmons will tell the story of his conversion. The Brotherhood will meet on Monday evening, and Prof. K. S. Inui, Japanese lecturer on political science at the University of Southern California and Occidental College, will speak on "Japan and Its Relation to the World War."

THEOSOPHY.

F. G. HANCHETT TO SPEAK.

Tomorrow afternoon at 3 o'clock Frederic G. Hanchett, former assistant United States Attorney at Chicago, and divisional lecturer for the Theosophical Society, will lecture on "The Dawning of a New Age" in the temple building of the Krotona Institute of Theosophy, Hollywood. Mr. Hanchett is the author of a volume of poems entitled "The Song of a Dawning Day," in which he sounds a joyous note of prophecy of the dawning of a new and happier age. It is from this standpoint that he treats the present world war, presenting it as the crisis in one of the world's great transitional periods and declaring that it is clearing the world stage in order to make ready for the more beautiful, brotherly, co-operative and spiritual civilization which is dawning.

TOMORROW'S EVENTS.

INTERESTING THEMES.

Dr. F. M. Larkin, editor of the California Christian Advocate, San Francisco, will preach tomorrow morning in the First Methodist Episcopal Church of Hollywood, Ivar avenue and Hollywood boulevard. In the evening the pastor, Rev. Herbert E. Murkett, will preach on "A Guilty Conscience."

Miss Harriet Hale Rix of the San Francisco and Alameda Homes of Truth will speak at the Home of Truth services tomorrow morning in Brockett Hall, No. 521 West Seventh street.

"The All-Important Question. Art Thou He that Should Come?" will be the subject of Rev. A. C. Kleinklein tomorrow morning in the Ohio-Synod Lutheran Mission, Eighth street and Burlington avenue. In the evening he will speak on "The Pastor and Congregation in View of the Last Judgment."

Rev. W. L. Y. Davis will preach in the West Adams Methodist Episcopal Church tomorrow morning on "The Fury of the Father, or When a Father Fights," and in the evening on "When the Deliverance of Jerusalem Again Came by Way of Bethlehem." Fine musical features have been prepared for both services.

A sermon on "The Supreme Loyalty" will be preached by Rev. J. M. Schaefle tomorrow morning in the Pico Heights Congregational Church. In the evening he will speak on "True Greatness."

Rev. Howard Dean French, tomorrow morning in the Congregational Church of the Messiah, Washington street and Van Ness avenue, will give the third of a series of pre-Christmas sermons, his theme being "God's Preparation for the King, Judea." His evening subject will be "More Camouflage."

J. Henry Orme will lecture before the Los Angeles Lodge of the Theosophical Society in Blanchard Hall tomorrow evening on "Emerson's Compensation." A course of special interest is being given on Thursday evenings, and the topic for next Thursday night will be "Theosophy and Radium," illustrated by stereopticon slides.

In Trinity Baptist Church, East First and Hicks streets, tomorrow morning, Rev. S. W. Gage will preach on "What's the Good of All this Knitting?" His evening sermon will be on "Does God Pour Out His Wrath Upon the Earth?" All knitters are invited to the morning service.

Dr. W. E. Tilroe's sermon tomorrow morning in the University Methodist Episcopal Church, West Jefferson street and McClintock avenue, will be on "Signals of Christmas," and in the evening he will preach on "The Religion of the Angels." The vested choir will sing.

Rev. J. W. Greathouse will preach in the Orchard-avenue Baptist Church, Twenty-ninth street and Orchard avenue, tomorrow morning on "Jonah's Success," and in the evening on "The Prodigal Son." The church has been supplied with the Homer Rodeheaver song books, used in the Billy Sunday campaign, and these songs will be used.

In Hollywood Christian Church, Gower street and Hollywood boulevard, tomorrow morning, Dr. W. F. Richardson will preach on "Our Neighbor's Sins." In the evening his subject will be "Jerusalem Delivered from the Turk."

"Jesus Our Peraclete" will be the sermon theme of Rev. John Snape tomorrow morning in the First Baptist Church of Hollywood, Las Palmas and Selma avenues. In the evening there will be a service with "trail hitters" as the speakers. Among them will be Mrs. M. E. Johnson, Miss May Ridgway, W. W. Caruthers and Sam Simmons.

"Christ's Advent as a Proclamation of Emancipation" will be the subject of Rev. John H. Cooper tomorrow morning in the Bethany Memorial Congregational Church, Ditman street, near Stephenson avenue. In the evening the sermon will be preceded with a service of thanksgiving for the deliverance of Jerusalem from Turkish rule, and the pastor will speak on this theme.

A sermon on "The Soldier's Challenge" will be given by Rev. Marcus P. McClure tomorrow morning in the First Presbyterian Church of Hollywood. In the evening there will be an evangelistic service, the subject being "The Last Great Promise from the Lips of One Who Has But a Voice." O. D. Conroy, mission evangelist, will give a chapter from his personal experiences.

Tomorrow will be a lively day for the Union Rescue Mission, No. 145 North Main street. The Bible class at 2:30 o'clock will be in charge of Tom Mackey. The gospel wagon service will be held at 4 o'clock at First and Los Angeles streets, and a 6 o'clock "ministering" service will occur at the mission, followed by the regular evening service at 7:30 o'clock when Lewis Parker will speak on "The Winner," and Miss Anna May Galloway will sing. A free feed for all will follow.

Rev. J. E. Holck, pastor of St. Paul's Lutheran Church, Euclid avenue and Eagle street, will speak tomorrow morning on "The Surrendered Life." His evening sermon will be on "Fidelity."

Our Savior's Norwegian Lutheran Church, Fifteenth street and Dewey avenue, tomorrow morning will formally install as its pastor Rev. S. T. Sorenson, formerly pastor of Bethlehem Church, which has been consolidated with the former organization. Rev. J. A. E. Naess of San Diego will officiate and the service will be in English. In the evening the pastor will preach on "The Hill of the Lord."

In St. Mark's Lutheran Church, West Thirty-sixth place and Vermont avenue, Rev. J. W. Ball will preach tomorrow morning on "Judgments, False and True," and in the evening on "Behold, Your God."

Dr. George Davidson will preach in St. John's Episcopal Church, West Adams and Figueroa streets, tomorrow morning on "The Torch-bearers of Liberty," a patriotic sermon in connection with the blessing and unveiling of a service flag in honor of the men who have gone from this parish to service under the American colors. At the evening service Dr. Davidson will speak on "A Messenger of Preparedness."

"Can We Ever Exhaust the Mercy of God?" will be the subject of Reynold E. Blight tomorrow morning before the Church of the People, Blanchard Hall. In a prelude he will discuss the question: "Should We Send Cigarettes to Our Soldiers?" A musical programme will be rendered by Mrs. Gentry Wickizer Hiett, soprano, and Mrs. W. R. Tanner, pianist.

A special service will be held tomorrow evening in the Union Mission, No. 200 West Avenue 33. Capt. and Mrs. Ainestie of the Salvation Army, from Canada, will speak.

George F. Forsyth will speak on "How to Become a Christian" before the International Bible Students' Association at 3 o'clock tomorrow afternoon in the Friday Morning Club House, No. 940 South Figueroa street.

Mrs. G. M. Anderson will speak in the Highland Park Christian Church, Avenue 58 and Monte Vista avenue, tomorrow morning on "Our Annual Missionary Call." In the evening there will be a missionary clinic demonstration, led by Mrs. J. R. Renaker, assisted by women of the University Christian Church.

"Christ Bigger in Acts than in the Four Gospels" will be the subject of Rev. S. M. Bernard tomorrow morning in the Pico Heights Christian Church, No. 1324 Berendo street. His evening theme will be "A Woman Who Pleased Jesus." The night service will be managed by F. M. Howell's Sunday-school class of women.

Rev. Jesse Mitchell will preach tomorrow morning in Olivet Congregational Church, Washington street and Magnolia avenue, on "Christian Soldiery," and in the evening on "Seven Modern Devils."

Rev. P. W. Emerson, pastor of the First Christian Church of Ontario, will preach at both morning and evening services of the First Christian Church here tomorrow.

In Knox Presbyterian Church, Forty-third and Figueroa streets, tomorrow morning Rev. Harry Hillard will preach on the subject "If the Lord be God." In the evening Judge Wilbur will speak on "Relief Work Among the Armenians."

Rev. W. S. Dysinger will preach on "The Gospel Call for Advent, 1917," tomorrow morning in the First English Lutheran Church, Eighth and Flower streets. His evening sermon will be on "Regard not the Stuff."

Dr. A. B. Prichard will give a sermon on "Three-fold Completeness" tomorrow morning in the Vermont Avenue Presbyterian Church, and in the evening he will speak on "The King's Business."

"Christ's Pre-eminence" will be the sermon topic of Dr. N. Boyd Rowell tomorrow morning in the Angeles Mesa Congregational Church. He will preach in the evening on the question "Is the Path Safe?"

In the Adelphian Baptist Church, Figueroa street and Forty-ninth place, tomorrow morning a patriotic service will be held by the Sunday-school, when two flags will be dedicated. At the public services the pastor, Rev. George C. Wright, will preach on "Our Debt to the Rising Generation." In the evening there will be a young people's rally, when Rev. D. Carl Williams, Gordon Mosher and Mr. Weaver will be the speakers.

Plymouth Congregational Church, No. 650 West Twenty-first street, will begin an "Every-member Campaign" tomorrow morning. Dr. George A. Andrews will speak on "The Drive for Our Church." In the evening there will be a report of the canvassers and a brief address on "Over the Top."

Rev. Chester Ferris will preach tomorrow morning in Park Congregational Church, Bellevue avenue and Douglas street, on "The Entry into Jerusalem, or True Worship." His evening theme will be "Martin Luther—Four Hundred Years."

A sermon on "The Good Shepherd" will be given by Dr. Byron H. Wilson tomorrow morning in the Boyle Heights Methodist Episcopal Church, No. 200 North St. Louis street. In the evening Dr. F. M. Larkin will preach and dedicate the service flag. Thirty-eight boys have gone to the army and navy from this church.

"A Strange but Practical Commandment" will be the subject of Rev. David G. Monfort tomorrow morning in Trinity Congregational Church, Thirty-sixth and San Julian streets. His evening sermon will be on "The Second Coming of Christ—What will It Mean to the World?"

Dr. G. A. Briegleb's sermon tomorrow morning in Westlake Presbyterian Church, No. 920 Grand View street, will be on "A Study of a Faithful God," the first of a series of sermons on "My Creed." His evening subject will be "A New Heaven and a New Earth."

Rev. Baker P. Lee will preach in Christ Episcopal Church tomorrow morning on "The Supreme Gift," and in the evening on "Now and Here."

"Will Liberalism Work in Wartime?" will be the subject of Dr. C. Ellwood Nash tomorrow morning in the First Universalist Church, No. 1272 South Alvarado street. The quartette choir will render special music, and Mrs. Frank Bryson will sing a solo.

In the Glassell Park Baptist Church, Glassell avenue, near Avenue 30, tomorrow, Rev. J. P. Fox will preach at both morning and evening services. There will be dedicatory services at 2:45 o'clock in the afternoon, with a sermon by Rev. John Snape of Hollywood.

Ida Mansfield Wilson will speak on "The Psychology of War" tomorrow morning before the Church of the New Civilization, room No. 120, Coulter Building.

At the Trinity Lutheran Church, West Eighteenth and Cherry streets, Rev. A. E. Michel will preach tomorrow morning, on "How Christians Should Regard Their Pastor." The evening service in English will be conducted by Rev. J. Kaiser.

Rev. G. H. Smukal will preach tomorrow morning in the Boyle Heights German Lutheran Church, East Second and Dakota streets, on "Faithful Ministers." "The Glorious Advent" will be the evening subject in English.

In the Hollywood English Lutheran Church, No. 1702 North Vermont avenue, Rev. Victor Brohm will preach tomorrow morning on "Jesus, the Promised Savior."

Rev. E. T. Coyner will preach tomorrow morning on "The First Sermon of the Three Sermons on the Lord's Supper," and in the evening on "The Fullness of Grace."

Tomorrow morning in the Lincoln Heights Emanuel Lutheran Church, North Griffin and Altura avenues, Rev. M. H. Tietjen will preach on "The Gospel Lesson of the Day." The evening sermon will be in English.

ONE PASTOR GOES.

ANOTHER ONE RETURNS.

Rev. Arthur H. Gordon will preach his farewell sermons tomorrow in the First Baptist Church, Eleventh and Hope streets, and will go next week to San Francisco to supply the First Baptist Church there for six weeks. Dr. J. A. Francis will return to his pastorate of First Church, on the 23rd inst., after five months of service with the National War Work Council of the Y.M.C.A. During the past ten days he has been in Arizona, engaged in Y.M.C.A. work at military camps.

"The Midnight Ride" will be Rev. J. Newson Jessup's sermon theme tomorrow morning in Magnolia-avenue Christian Church. "An Evening with Old Hymns" will be the night subject and a special musical programme will be rendered.

In the Vernon-avenue Congregational Church tomorrow morning, Rev. William Davies will preach on "Bread from Heaven." His evening theme will be "The Fall of Jerusalem—What it Means."

A series of sermons on "The World War" will be begun tomorrow morning by Rev. Benjamin Goodfield in the Central Baptist Church, Alvarado and Pico streets, his subject being "Does God Reign?" In the evening he will preach on "The Comeliest Word in Our Language."

At the Broadway Christian Church, Rev. Charles F. Hutslar will preach tomorrow morning on the subject, "Great Series of Life's Development." In the evening, J. T. Upchurch, founder of the Baraca Rescue Mission in Texas and a long-time worker in the rescue mission field, will speak on "The Worth of a Woman."

Rev. E. H. Kellar, for many years pastor of Central Christian Church, has accepted the pastorate of the Western-avenue Christian Church, Western avenue and Thirtieth street, and will begin his ministry there tomorrow.

CHILDREN ENTERTAINED

M. A. Hamburger Is Santa Claus to Fifty from Alpine-street Kindergarten.

A "Santa Claus," ice cream, red apples and candy and movie pictures, were M. A. Hamburger's treat yesterday morning to fifty small children of the Alpine-street kindergarten. In a great tourist wagon, the little folks were brought to the store and taken directly to Toyland and Dolldom on the fourth floor.

There old "Santa Claus" met them, talked to them and gave them the best Christmas "eats" they'd ever had. After an hour there, during which time they had their pictures taken, the children were driven to the Fairyland Theater where moving pictures were put on for their special benefit.

TO PROTECT DOCKS.

Council Will Inspect Fire Boat Which it Proposes to Buy for Use at Harbor.

A preliminary step toward protecting Los Angeles' waterfront from the fire menace will be taken Monday when Councilman Criswell, who has urged his associates to acquiesce in the request of the Chamber of Commerce that a fire boat be provided, will visit the harbor for the purpose of inspecting a power boat that is for sale. He will be accompanied by Fire Commissioner Yates, acting Fire Chief O'Donnell, Councilman Farmer, chairman of the Harbor Committee, and possibly other officials.

Councilman Mallard of the Finance Committee, reported adversely to the request that a boat be purchased or leased. He said it would cost the city $150,000, and that the city was without funds for this. Criswell, insistent that the lumber and other business interests there be protected, informed the Council he knew of a motor boat, sixty feet long, and having a fifteen-foot beam, and possessing a speed of thirty-five knots, that could be purchased for $7500. The expense of installing a pump, he believes, would not be large.

AWARD CAT PRIZES.

Entries from Entire Pacific Coast are Made in Show Which will Close Tonight.

With the proceeds from the sale of admission to be given to the needy of Los Angeles for Christmas presents, the Fifteenth Annual Cat Fanciers' Show will close tonight.

The show has been in progress since Thursday afternoon with more than 170 entries.

The show is being promoted by the Los Angeles Cat Fanciers' Club, a member of the American Cat Association with headquarters in Chicago. Entries were made from the entire Coast and judges were brought from New York City to decide the winners.

The awards were made yesterday afternoon, as follows:

Best male cat, "Satan," owned by Mrs. Clarence O. Hively of San Diego.

Best female cat, "Melindie," owned by Mrs. Eva T. Harris of Los Angeles.

Best novice, "Dick Whittingdon," owned by Mrs. Helen Ash of Santa Ana.

Best kitten, "Chiffon," owned by Mrs. Edmund Boillot of San Diego.

RED CROSS ACTIVITIES

A pleasing programme was given last night at the benefit Red Cross entertainment and bazaar which was held at the Loomis apartments. The entire programme was furnished by guests of the house, and all donations for the booths also were given by them.

Those who took part were: Mrs. Ida Kroger, Miss Kora Kroger, Mrs. Albert Schweissinger, Maxine Elder, J. Klifoil, Mrs. J. Klifoil, Hazel Day Banker, Miss Isabelle Isgrig, J. B. Read, Miss Edith Carlson, Miss Mabelle Harens, Ezra Alfred Bertrand, Miss Era Day and Mrs. Florence Byrns.

Mrs. E. W. Wells had charge of the booths, and Mrs. Ida Kroger had the management of the music. The patronesses included Mmes. John Deliot, Horatio Haskell, Frank D. McDowell, Robert McFadden, L. R. Pritchard, Frank King, Thomas M. Tibbals, James O'Neil, Roland Hart, Mable F. Bartlett and Stella Jones.

Doing Their Bit.

Members of the Girls' Club of the Church of the Messiah yesterday presented the Arlington Heights Red Cross Auxiliary with a knitted quilt for sending to some hospital in France. This quilt was made, under the direction of Miss Eveline Wood, president of the club, from scraps of yarn that the girls had, and is worked with Red Cross mottoes. In the center are the words, "For Our Sammies."

Red Cross Rodeo.

Los Angeles is becoming celebrated for the enthusiastic manner in which its society women are assisting to promote worth-while charitable movements.

The most recent demonstration is the committee who have pledged themselves to make a financial success of the Douglas Fairbanks frontier rodeo, to take place on January 12, at Washington Park, for the benefit of the American Red Cross.

The committee is headed by Mrs. Douglas Fairbanks, Mrs. J. M. Danziger (who is first vice-chairman,) Mrs. E. T. Earl, Mrs. Hancock Banning, Mrs. M. J. Connell, Mrs. W. A. Clark, Jr., Mrs. Dan Murphy, Mrs. M. F. Ihmsen, Mrs. Guy Barham, Mrs. Otheman Stevens, and Marie Dressler, the famous comedienne.

Benefit for Auxiliary.

For the benefit of Garvanza-Highland Park Auxiliary of American Red Cross, Miss Priscilla Butterfield of Garvanza and class of vocal and instrumental pupils gave a delightful musical programme Friday evening at Highland Park Ebell Club House, on Avenue 57. Roy Jones of the American Red Cross speakers' bureau gave the address of the evening, touching briefly upon the different phases of the Red Cross work. The following programme was given: "Morceau Brilliants," Dorothy Caldon, Emma Goodell and Margaret Geopfert; "Flyaway Waltz," Doras Caulkins; "At Dewy Morn," Marion Nicholson and Miss [illegible] "Rose" and "Bee in the Bonnet," Brier," Blanche [illegible] ing," Thomas [illegible] and "Keep the Home Fires dress, Roy Jones; Dance," Beatrice [illegible] Butterfield; "Hail to the Flag," ano pupils in concert. Morning" and "Laddie in [illegible] Eva Archer; Marion [illegible] Hayseom and Helen [illegible] cissus" and "[illegible] nice Goodell; "Two [illegible] Owls" and "A Bowl of Rose" Hayseom; "There's a Long Trail," Mr. Sutton and Mrs. Akin; "My Own United States" cal pupils.

DAMAGE SUIT.

A $120,000 damage suit against the Higgins Building, owned by St. George Hotel, was filed today by George J. Decker, who injuries he alleges he received cleaning windows. He was sixty feet above the pavement when he allegedly fell through and he fell to the roof of an alley. Negligence is charged on the part of the owner for failure to provide safety appliances.

Go to Church Tomorrow

THEOSOPHY.

United Lodge of Theosophists

FIFTH FLOOR, METROPOLITAN BLDG., 6th and Broadway—Public Library Bldg.

SUNDAY, 8 P.M.

"Reincarnation Explained"

Theosophists, and others who are seeking a Philosophy of Life that really explains, are invited to attend. No fees, charges or collections. Questions invited and answered. Free Reading-room, open daily, 9 a.m to 5 p.m.; Saturdays, 9 a.m. to 12 noon. Women's Study Class, Wednesday, 2:30 p.m.; all women welcome. General Study, Wednesday, 7:45 p.m. Noonday meetings, 12:30 to 1:00, Tuesday, Wednesday, Thursday, Friday.

Friday, 8 p.m.—"The Hidden Self"

Los Angeles Lodge Theosophical Society

BLANCHARD BLDG., 233 S. Broadway.

Free public lecture every Sunday, Thursday and Friday at 8:00 p.m. Saturdays at 3:30 p.m. Ask for programs. Free lending library week days from 12 to 4:00. Literature on sale.

METHODIST.

11 a.m.—REV. C. RAYMOND GRAY

New presiding elder of Los Angeles District

At TRINITY AUDITORIUM Grand Ave. at Ninth.

Mrs. W. F. Laird will explain her plan for an organization exclusively for "The Fathers of Soldiers."

Special music by large vested choir. Prof. Blakeley at the Big Organ.

7:30 P.M.—"Thy Kingdom Come," Dr. Chas. C. Selecman, Pastor. Third in a series of sermons on

"THE SECOND COMING."

Plantation Melody—Trinity Male Quartet.

Solo—Miss Fay Cord, Dramatic Soprano of Boston.

3 P.M.—PATRIOTIC AND MISSIONARY PAGEANT.

Miss Adelaide Long, the beautiful dramatic soprano and 100 girls in costume. Patriotic Flag Drill. Mexican children sing "Brighten the Corner," in Spanish. Silver offering at the door.

FIRST METHODIST EPISCOPAL CHURCH Los Angeles, Cal.

CHURCH OF THE REVOLVING ELECTRIC CROSS

DR. CHARLES EDWARD LOCKE, Pastor, will preach.

11:00 a.m.—"SOLDIERS AT HOME."

7:30 p.m.—"REJOICE! A DREAM OF CENTURIES REALIZED. JERUSALEM ONCE MORE A CHRISTIAN CITY. WHAT IT MEANS TO THE CAUSE OF THE ALLIES. RAMBLES IN AND ABOUT THE CITY."

The Choir will sing "The Holy City," "Jerusalem the Golden," "Babylon's Waves," etc. Be "Jerusalem."

"THE FURY OF THE FATHER"

"Or, When a Father Fights." "Religious Camouflage, and what Christ Thinks of It." "Our Big Guns—Our Boys—Which?" Dr. W. L. Davis in West Adams Methodist Episcopal Church at 11 o'clock. 7:30, "When the Deliverance of Jerusalem Again Came by Way of Bethlehem." Clyde Colleen and quartette—Christmas music.

EPISCOPAL.

CHRIST CHURCH TWELFTH ST. AND FLOWER

Rev. Baker P. Lee, Rector.

7:30—Early Holy Communion. 9:30—Sunday School and Bible Class. 11—Morning Prayer and Sermon.

"THE SUPREME GIFT"

7:30 p.m.—"Now and Here."

Strangers and visiting Episcopalians welcome.

St. John's Church CORNER FIGUEROA AND WEST ADAMS STREETS.

REV. GEORGE DAVIDSON, D.D., RECTOR.

Services: 7:30, 9:30, 11:00 a.m. and 7:30 p.m.

SERMONS BY THE RECTOR.

MORNING—"THE TORCH BEARERS OF LIBERTY."

EVENING—"A MESSENGER OF PREPAREDNESS."

Grand ave. car to Adams. Walk one block west or University car to Chester Place. Walk through Chester to Adams, then one block east. Strangers cordially welcome.

ST. PAUL'S PRO-CATHEDRAL 523 South Olive Street

Services

7:45 a.m.—Holy Communion.
9:30 a.m.—Sunday-school.
11 a.m.—Morning Prayer.
7:45 p.m.—Evening Service.

DEAN MacCORMACK WILL PREACH

11 a.m.: The Infinite Possibilities of the Least

7:45 p.m.: Special Thanksgiving Service to Celebrate the Fall of Jerusalem

CONGREGATIONAL.

FIRST CONGREGATIONAL CHURCH HOPE STREET NEAR NINTH

REV. CARL S. PATTON, D.D., Pastor.

WILL PREACH.

11 a.m.—"The Day."

7:45 P.M.—An address on "JERUSALEM."

Wednesday Night, Cafeteria Dinner 6 p.m. Midweek Meeting, 7:45. Dr. Patton is delivering a series of addresses on the general topic, "Truths Our Fathers Lived By."

9:30 A.M.—BIBLE SCHOOL.

PLYMOUTH THE HOME CHURCH 21st St., 1 blk. W. of Figueroa.

Rev. George A. Andrews, D. D.

11 A.M.—"The Drive for Our Church."

7:30 P.M.—"Over the Top."

University or Washington St. cars. Strangers cordially welcomed.

LATTER DAY SAINTS.

CHURCH OF JESUS CHRIST OF LATTER-DAY SAINTS

Services every Sunday at 183 West Adams street: Sunday-school, 10 a.m. Preaching services, 11:30 a.m. Sacrament services, 7 p.m. All are cordially invited. No collections. Take South Main or Grand avenue cars.

UNITED BRETHREN.

FIRST UNITED BRETHREN CHURCH

Seventeenth st., between Georgia and Figueroa. Sunday-school, 10:00 a.m. Preaching, 11:00 a.m., and 7:30 p.m. Y.P.S.C.E., 7:00 p.m. Topic of morning sermon, "Human Glory Versus Divine Glory." Evening topic, "Rich but in the Wrong Direction." F. F. Rossetot, D.D., Pastor.

BIBLE INSTITUTE AUDITORIUM

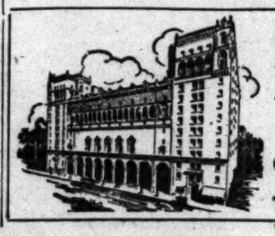

Church of the Open Door Sixth and Hope Sts.

Rev. R. A. TORREY, D.D.

Noted Preacher and Evangelist.

11 a.m.—"How to Get a Big Bank Account in Heaven."

7:30 p.m.—"The Exact Truth About an Eternal Hell."

GREAT CHORUS and MEN'S QUARTET

John Bissell Trowbridge, director; Charles Howard Marsh, accompanist.

THE PUBLIC IS INVITED TO 4000 FREE SEATS.

BAPTIST.

TEMPLE BAPTIST

REV. J. WHITCOMB BROUGHER, D.D., LL.D.

11 a.m.—"The War's Revival of a Lost Grace."

And a Visit with Our Boys at San Francisco and Goat Island.

Soprano Solo, Miss Helen Travis.

MARGARET MACKEN "Queen of Whiteface" gives you songs.

BEAUTIFUL BAPTISMAL SCENE.

7:30 p.m.—Moving Pictures.

Patriotic Film, "Hands Across the Sea."

With Song by ALICE LOEB HOLMES.

Sermon: "If the Prodigal Son Had Been a Girl."

Bass Solo, GEORGE K. SMITH.

Dr. Ray Hastings, Temple Quartette at Organ.

FIRST BAPTIST

11 A. M.—"NOT ASHAMED OF THE GOSPEL"

7:30 P.M.—"JESUS: HOW TO RECEIVE HIM."

Billy Sunday Song Service to the people.

This will be Mr. Gordon's last Sunday, as he goes to the East to supply the First Baptist Church for six weeks. Dr. Powell returns to his pastorate December 23rd, after three months' service in the National War Work Council of the Y.M.C.A.

A cordial welcome is extended to all. Sittings free.

9:30, Bible School. 6:15 p.m. B.Y.P.U. 327 S. FLOWER ST.

CENTRAL BAPTIST CHURCH Alvarado and Second Sts.

11:00 a.m.—"THE WORLD-WAR! DOES GOD REIGN?" "Is the world to suffer so?" What about the millions of prayers offered up? Exclusive for "The Fathers of Soldiers."

7:30 p.m.—"THE COMELIEST WORD IN OUR LANGUAGE!" Special musical revival songs. A worshipful, working, welcoming congregation. Take Alvarado, walk ½ block south, or W. 16th car to Hoover, walk 1½ blocks.

PRESBYTERIAN.

Immanuel PRESBYTERIAN CHURCH Figueroa at Tenth.

Herbert Booth Smith, Minister.

11 a.m.—"The Ends of the World."

7:30 p.m.—"A Message From Hell."

Sam Simmons will tell the story of his conversion. Organ solo. Gospel hymns. Vested Men's Choir.

WESTLAKE PRESBYTERIAN 920 Grand View Street W. 9th Cars.

"THE FRIENDLY CHURCH"

DR. G. A. BRIEGLEB, Minister.

Reasonable Sunday Services.

11 a.m.—"My Creed: A Study of Faith."

7:30 p.m.—"A New Heaven and a New Earth."

(Concluding Sermons on the Creed.)

Unrestricted pews.

UNITED PRESBYTERIAN

In the First United Presbyterian Church, Ninth and Figueroa sts., the Lord's Supper will be observed in the morning. New members will be received. In the evening, the pastor, Dr. J. Clarence Flakerlee, will preach on "Jerusalem."

WEST ADAMS PRESBYTERIAN West Adams Station.

DR. W. H. PINBURN, Pastor.

11 a.m.—Sermon by the Pastor: "THE BRIDGE BUILDERS."

7:45 p.m.—Sermon by the Pastor: "SINGING WHILE YOU SUFFER."

FIRST PRESBYTERIAN CHURCH

REV. HUGH K. WALKER, D.D.

TWO PRO-CHRISTMAS SERMONS: Morning—"Special" Up the Rope." Evening—"A NEW Interpretation of the Christmas Angel's Song." Special program. Mrs. Grace Arnold and Mr. Sheldon Ballinger, soloists.

LIBERAL CHRISTIAN.

God is not a vengeful judge, but a loving Father; man is not a sinner, but a divinity in the making; the Bible is not an account of supernatural events, but a volume of moral inspiration and spiritual comfort; Jesus Christ is not a supernatural Savior, but an elder brother; we are saved not by correct belief, but by the development of character.

Sunday morning at eleven o'clock.

CHURCH OF THE PEOPLE

Blanchard Hall, 233 South Broadway. REYNOLD E. BLIGHT, Minister.

"CAN WE EVER EXHAUST THE MERCY OF GOD?"

Prelude: Should We Send Cigarettes to Our Soldiers? Lyceum at 9:30. Bible class at 9:45. Mandolin Orchestra. Children's Band, Tuesdays at 2 and Friday at 10 in church headquarters.

FIRST UNIVERSALIST CHURCH

1273 S. Alvarado, West Pico and 14th st. cars. REV. C. ELLWOOD NASH.

"WILL LIBERALISM WORK IN WAR TIME?"

Pastor's Berean Class at 10. Free Literature. Questions answered.

FIRST UNITARIAN CHURCH

925 S. Flower St. E. STANTON HODGIN, Minister.

"SPIRITUAL LIFE: HOW BEST ACHIEVED?"

Sunday-school and social service class at 10. Young People's Class.

CHRISTIAN.

First Christian Corner Grand and Adams

SERVICES AT ELEVEN A.M. AND SEVEN-THIRTY P.M.

SERMONS BY REV. F. W. EMERSON

Pastor of First Christian Church, Ontario, Cal.

SPLENDID MUSIC. A CORDIAL WELCOME.

NEW THOUGHT

NEW CIVILIZATION CHURCH

Walker Auditorium (Strand Theater), 730 S. Grand Avenue. Julia Seton Dozier, Minister.

Sunday Services, Subject: Temple.

December 16th, 3 P.M.—"The New Story of Hallie."

School of New Civilization, Maltese Hotel, 170-172 So. Grand Avenue.

Public Lectures, Julia Seton Dozier.

Healing Meetings Daily, 7 P.M.

Numerology Lecture Every Monday, 8 P.M.

Psychology of Success Every Wednesday, 8 P.M.

HOME OF TRUTH MISS HARRIET HALE RIX, Minister.

Sunday-school, 9:30 a.m., Brackett Hall, 521 W. Seventh st.

Miss Rix's Bible Class, Tuesday, 10 a.m.; Healing Service, 2:30 p.m.

Sunday evening Services, 8 p.m., Home of Truth Chapel, 1019 W. Seventh st.

Welcome. Voluntary offerings.

UNION RESCUE MISSION.

UNION RESCUE MISSION, 145 N. MAIN

Saturday, 7:30. Reports from the Firing Line. Song Service. Testimonies with the famous Tom Mackey in charge. 4:00 Gospel Wagon Service to the Jail. Los Angeles st. 4:00

son and Miss Butterfield; "A Rose" and "Sur la Glace," a Brier," Blanche Fitch; "The and "Keep the Home Fires ing," Thomas Sutton; Red Cross dress, Roy Jones; "Invitation to Dance," Bernice Goodall and Butterfield; "Hail to the Flag," ano pupils in costume; "A Morning" and "Laddie in Kha Eva Archey, Marion Nicholson, Haysom and Helen Nicholson; cissus" and "Shadow Dance," nice Goodell; "Two Little Owls" and "A Bowl of Roses," Haysom; "There's a Long Trail," Mr. Sutton and Mrs. Akin; "My Own United States," cal pupils.

DAMAGE SUIT.

A $120,000 damage suit a the Higgins Building, owner St. George Hotel, was filed day by George J. Dooley, be injuries he alleges he sustained cleaning windows. He was sixty feet above the pavement, grasped a window to steady h when he alleges the frame gav and he fell to the cement pav of an alley. Negligence was c on the part of the owner for to provide safety appliances.

morrow

BAPTIST.

PLE BAPTIST 8th and J. WHITCOMB BROUGHER, D. D., Pa "The War's Revival of a Lost G Visit with Our Boys at San Francis Goat Island. Supreme Solo, Miss Helen Newcomb. "Queen of Whistlers," given two numbers. BEAUTIFUL BAPTISMAL SERVICE. m.—Moving Pictures. ristic Film, "Hands Across the Se with Song by ALICE LOHR McDANIEL "If the Prodigal Son Had Been a Basket Solo, GEORGE H. REMUS. day Meetings, Temple Quartette and

NED OF THE GOSPEL." OW TO RECEIVE HIM." Rev. A. H. GORDON,

Song Service in the evening. test Sunday, as he goes to San Fra ures for six weeks. Dr. Francis will tend, after five months' service with the Y.M.C.A. dittings free. 327 S. FLOWER ST.

URCH Alvarado and Fir Benjamin Goodell, D. GOD BEGIN? Why does God per millions of prayers offered up? IN OUR LANGUAGE?" "Phil" welcome congregation. Take W. Fo th car to Hoover, walk 1½ blocks

BYTERIAN.

ESBYTERIAN CHURCH. Figueroa at Twelfth. Herbert Booth Smith, Minister. nds of the World. essage From Hell," of his conversion. Organ recital

HE FRIENDLY CHUR OR. G. A. BRIEGLEB, MINIST Reasonable Sunday Sermons: "My Creed: A Study of Faith in Fa. New Heaven and a New E cluding Series on the "Second Com ricted pews. A welcome

AN Ninth and Figueroa sts., the Sou ng morning. Rev. members will be ces Finkelstein, will preach. His p

TERIAN West Adams Street, Vermont Avenue nex FISHBURN, Pastor. RIDGE BUILDING" GING WHILE YOU SUFFER."

CHURCH Twe K. WALKER, D.D. ning—"Bringing Up the Boys" Christmas Angel's Song." Special Sheldon Ballinger, Soloist.

CHRISTIAN.

ing Father; man is not a father u ly servant of proof texts, but is Jesus Christ is not a mystical doct correct belief, but by the develop

at eleven o'clock. THE PEOPLE dway, REYNOLD E. BLIGHT, o ST THE MERCY OF GOD!" Cigarettes To Our Soldiers? d Fletcher Collicher holds d headquarters, Blanchard Rds

ERSALIST CHURCH rs. REV. C. ELLWOOD WASH, D.D. WORK IN WAR TIME!" e Literature. Questions answered.

TARIAN CHURCH NTON HODGIN, Minister, OW BEST ACHIEVED" es at 10. Young People's meeting

STIAN. Corner 11 and Ho an AND SEVEN-THIRTY P M. F. W. EMERSON, an Church, Ontario, Cal. A CORDIAL W

THOUGHT TION CHURCH Grand Avenue, Subjects for Public Invit Theory of Health." Public Invit Hotel, 170-176 So. Grand Ave. 10:30, Sunday-school. Every Monday, 8 P.M. Every Wednesday, 8 P.M. MISS HARRIET HALE REX, Reade "The Lost Word Found," Public Invit ckett Hall, 531 W. Seventh St. Monday, 8:00 p.m.; Healing Service Truth Chapel, 802 S. Union Ave.

UE MISSION. MISSION, 145 N. MAIN S the Firing Line," Sunday, 3 P.M. charge of the wounded," Wednesday Miss Anna May Galloway, Pres free food for all. Wm. Fra

NT LIFE. CHURCH G CLUB HOUS SUNDAY, 11 O'CLOCK. GRANGE, Speaker. T SIDE OF MUSIC" convincing speaker. Public inv

NATIONAL. GAZ SUNDAY, 3 P.M. Center of Amazing Prophe

OCIETY.

VIRGINIA WOODS.

y's Marriage.

interest to a large friends comes the an- of the marriage today s E. Monnette, president Citizens' Trust and Savings of Miss Helen Marie Kull, Mrs. Helen Margaret e wedding will take place at the residence of the mother, at No. 1303 of the illness of Mr. Monnette, father of the -to-be, the wedding will and no wedding trip will

ull is a native of Pennsyl- and has resided in Los An- several years. She has ndance at the Univer- hool. She is a musician and is now engaged in work. Mr. and Mrs. will reside at the Garden partments, in Hollywood has been living during the

n Birthday.

ebrate the seventy-fifth of Mrs. N. W. Reynolds, ughter, Mrs. H. Montague entertained twenty-one rel- dinner at the Huntley Among the guests were s. G. Gossaid and son, law of Mrs. Reynolds; Reynolds and his family; Mr. W. J. Schulz, Charles and his young daughter; Dr. and Mrs. F. S. Hardin, rs. G. Gossaid and son, C. Luke and children, Providence of Los An- H. Reynolds of San Fran- Sergt. Philip Reynolds of

and Mrs. Harlow.

and Mrs. Charles Harlow, winter visitors from were the honor guests dinner party at which Frank Hicks of West were hosts. Before to Capt. Harlow Mrs. Mrs. Walter Newhall of

Wedding.

tage of Miss Anna Mar- and Leon A. Cornett which took place De- at the Arlington Heights Church, was yesterday an- the bride's parents, Mr. John S. Snyder. Rev. Shuman officiated.

Musicale.

Mrs. W. Myers of No. 311 will entertain afternoon from 2:30 4:30 o'clock with a honor of the Red Star work.

NOT BE NEEDED.

Supervisors to Confer ding Appointment of "Adviser."

will confer with the Supervisors on Thursday ness to the county ap- and hiring a farm adviser assistants. The proposed aggregate $7000 a year. ficial may have a ten- to employ the in- the horticultural depart- the work. This depart- the county $60,000 a year. Directors, it is believed, able to advise the farmers the end in this way cut expense of paying a farm and five assistants. Until ers get caught up, finances is watched very closely. commission that is cre- ed added burden to the in the shape of salaries," any official yesterday. We to Hooverize in things it behooves the county in expenses, and, while are good things in the mean an additional over- The county is asked $7200 for salaries for a and five assistants. will be asked to pro- for salaries, and so it will almost every com- ficient.

Theaters—Amusements—Entertainments

KINEMA PHONES: MAIN 101. F1010. Grand Ave. at 7th 2500 SEATS 15-20-30c

GRAND OPENING PROGRAM TONIGHT at 8:00 o'Clock with premiere of

Geraldine Farrar

in

The Woman God Forgot

Supported by THEODORE KOSLOFF and WALLACE REID

MINES BROADWAY— 828 SOUTH BROADWAY PHONE MAIN 6934

Douglas Fairbanks

in the classic nonsensering of the screen, in his latest "fun punch,"

REACHING FOR THE MOON"

Here, there and back in record laughs.

PICTURE NEWS SHOWS 11 A.M., 12:30, 2, 3:30, 5, 4:30, 8, 9:30 P.M.

MUSEUM— THE BEST OF VAUDEVILLE

Nights at 8. 10-25-50-75c; boxes $1.00. Matinee at 2 DAILY, 10-25-50c; Boxes, 75c. Except Holiday Matinees.

GILLIE and SARA KOUNS Soprani; JEAN ADAIR & CO., "Maggie Taylor, Waitress;" HAROLD DU KANE & CO., Futuristic Fantasy; TOWER & DARRELL, Food for Squirrels.

TRIXIE FRIGANZA, Meliges Ten Eyck Orchestra Concerts, 2 and 8 p.m. Pathe Exclusive News Views.

PALACE— MARGUERITE CLARK in "BAB'S BURGLAR"

HIPPODROME THEATER— 614-616 SOUTH BROADWAY THE GREATEST PATRIOTIC PICTURE EVER SHOWN. Home of Good, Clean Photoplays.

ENRICO CARUSO TALIAFERRO in "DRAFT 258"

MASON— ELLA HALL, ZOE RAE, EMORY JOHNSON IN "MY LITTLE BOY" EDDIE LYONS LEE MORAN. THE OTHER STOCKING

ORPHEUM— THE LURE OF WANTON EYES J. BARNEY SHERRY and OLGA GRAY Training Our Khaki-Clad Heroes

Forward!

OVER TOP IN THRIFT DRIVE.

Launch War Savings Campaign in the Southland.

Twenty-five Million Dollars is Our Allotment.

Stamps to be Sold by Banks and in the Schools.

A great winter offensive movement to sell $25,000,000 in thrift stamps and war certificates in Southern California was launched here yesterday when J. Aubrey Davidson of San Diego, State director of the war thrift campaign, met and organized the chairmen for the counties of the Southland.

G. D. Marshall of the National War Savings Committee, Washington, D. C., addressed the chairman, outlining the plans for the work. It is the intention of the government to pass the working outlines along from the Capitol to the State directors, who will in turn pass it along to the county chairmen, and they will outline the work for city chairmen, and in that way it will be brought down to every city and village.

Mr. Davidson was president of the San Diego exposition, and he is taking hold of this campaign with the same enthusiasm which made the exposition such a success. He will spend at least three days a week in Los Angeles.

"Southern California is expected to buy $25,000,000 worth of thrift stamps and war certificates within the next twelve months," he said yesterday, "but we will sell them in half that time. Thrift stamps are what England has used in raising a great deal of her war money. It is a good system; it gets down to the common people, where there is a lot of loose money. The thrift stamp campaign is the greatest thing that has happened in this country. It will inculcate a spirit of thrift which will have a far-reaching effect on the people of this country."

Frank A. Vanderlip of New York is national chairman of the campaign. Motley H. Flint is chairman for Los Angeles county. Each county and city will be represented by at least one prominent man. The banks have agreed to make thrift-stamp displays, and the stamps will be for sale at all banks and by trust companies, mail carriers and school teachers.

Among others locally, the Vogue Company has been authorized by the government as agents for the war saving stamps and the thrift stamps. They will be on sale at the store in the Merritt Building and the company will encourage women to do their bit toward war saving.

YSAYE MATINEE TODAY AT TRINITY.

The second Ysaye recital will be given this afternoon at Trinity Auditorium, Christiaan Timmner, violinist, and Beryl Rubinstein, pianist, assisting. The programme is an interesting and varied one, including the Bach Double Concerto for two first violins. Mr. Ysaye has been enjoying his stay in the south, visiting the moving-picture studios and motoring a part of every day. He leaves immediately after the matinee for the north, where he plays once more in San Francisco.

FIGHT DRY LAW.

The "bone dry" ordinance for the harbor district is under a referendum fire. It was attacked yesterday in petitions circulated at San Pedro and Wilmington, and in a day or two the battlefront will be extended to the downtown district. To be sufficient the petitions must contain approximately 10,000 bona fide signatures.

Preparing a Sight Draft on Our Fighting Material.

Ready for the mailing of the draft questionnaires.

Left to right, the workers are Mrs. Edna Williams, Robert M. Shearer, Mrs. B. F. Drummond, Joseph S. Vurk, Mrs. Bixby, Henry Goldwater, Frank J. Rogers, C. B. Tarbell, S. J. Killduff, G. G. Levy and Mrs. F. A. Jacobsen.

Nationwide.

INVENTORY OF MEN FOR DRAFT TO BEGIN TODAY.

A MAN-POWER survey without parallel in the history of this or any other nation, will begin at noon today, when questionnaires will be mailed simultaneously to every man of draft age in the country, who is not now either carrying a musket or treading a quarter-deck.

In Los Angeles alone over 47,000 questionnaires will be mailed out, and one district board, No. 17, will mail 7780. It is a Herculean task, and for some days now every board has had forces of men and women busy preparing the questionnaires for mailing. Some idea of the hugeness of the task may be gained from the fact that it required a two-ton truck to convey the questionnaires to No. 17's headquarters in preparation for mailing.

With the exception of the men now in the Liberty Army or in the navy, there will be no misses in the lists. Whether a man has been exempted or not makes no difference, for this is a survey of all eligibles from 21 to 31 years of age. You must answer the question and you must do it immediately.

After the questionnaires are all in, with their almost exhaustless array of information on the aptitude of the nation's young manhood, this will begin the winnowing process. It will be a selection from the 4,000,000 or 5,000,000 men now "of age" in this country of the eligibles for the second draft army. Just how this selection will be made has not been decided yet.

The legal advisory boards appointed will assist the exemption boards greatly in untangling the different angles and in assisting registrants in properly preparing their questionnaires. One legal advisory board has been appointed for each of the fifty-eight counties in the State, and this board will see that competent men are provided at each of the exemption board headquarters to help the drafted men.

Here are the men named in southern counties:

Los Angeles county: Judge Gavin Craig, T. C. Ridgeway and Milton K. Young, Los Angeles; Orange county, Judge Z. R. Walt, Clyde Bishop, Horace Head, Santa Ana; Riverside county, Judge H. H. Craig, W. A. Purington, Miguel Estudillo, Riverside; San Bernardino, Judge H. Dewhirst, Walter Byrne, T. W. Duckworth, San Bernardino; San Diego county, Judge T. L. Lewis, Eugene Daney, Patterson Spriggs, San Diego; Santa Barbara county, Judge S. W. Crow, Senator J. R. Thompson, Henry P. Starbuck, Santa Barbara; Ventura county, Judge M. J. Rogers, Joseph Argabrite, D. G. Bowker, Ventura; Imperial county, Judge F. C. Cole, John Stuart Ross, Phil D. Swing, El Centro; Kern county, Judge H. A. Pealrs, W. B. Beazly, F. E. Borton, Bakersfield.

A State and national lineup for wartime saving.

B. L. Holmes, San Bernardino county; Burton Roberts, Los Angeles county; John A. McFadden, Orange county; Edwin F. R. Vail, Santa Barbara county; L. B. Hathaway, Ventura county; J. S. Hawley, Jr., San Diego county; Mark B. Shaw, San Bernardino city; James Russell, San Bernardino county; H. D. Marshall, National War Savings Committee, Washington, D. C.; G. A. Davidson, State director of the campaign; Mrs. E. F. Germo, manager of the State advertising bureau; A. L. Lawshe, manager of the speakers' bureau for the Los Angeles district.

MUSICAL.

Women.

THE LYRIC CLUB.

LARGE AUDIENCE AND A PROGRAMME THAT PLEASED.

By Jeanne Redmian.

The concert by the Woman's Lyric Club, under the direction of Mrs. J. B. Poulin, filled Trinity Auditorium to standing room last evening with a well-pleased audience. The club was assisted by Mr. Axel Simonsen, violoncellist, and Mr. Josef Rosenfeld, violinist. The 'cellist was expected to delight, for he never fails to captivate an audience, and last evening his choice of compositions was made with a view to please not only the house, but the club members, who applauded Simonsen with genuine enjoyment and appreciation.

Mr. Rosenfeld played a violin obbligato for Mrs. Harry Steele Haley, who sang Schubert's "Ave Maria" very agreeably. Mr. Rosenfeld was also successful in Edward Elcar's "The Snow," which he played with Mr. Simonsen, and which the club sang charmingly. The opening number, "Old Glory," was acceptable, and Rogers's "Snowstorm," which followed, was agreeable also; but perhaps the Dvorak group of gypsy songs went best of all. The women's voices were especially sympathetic in the English version, charmingly arranged by Macferren and Harry Shelley, of those exquisite appeals.

Mrs. Hennion Robinson assisted the club by her adroit and adequate accompaniments, which she plays with an unusual intuition and pliability. She was delightful in her assistance of the Simonsen numbers, Saint-Saen's "The Swan," "Romance," by Goltterman, and Popper's "Tarantella." "The Star Spangled Banner" closed the evening's singing and the audience lifted a generous voice in response.

AS ACTING MAYOR.

Los Angeles has a new Mayor today. Mayor Woodman, off for a week-end hunting trip, left his office in charge of Councilman Cleaveland, who occupied his chair yesterday and today.

Jeanne D'Arc.

HISTORY'S HEROINE.

MANUAL ARTS PUPILS OFFER A TIMELY DRAMA.

By Henry Christeen Warnack.

If you went within a mile of Manual Arts High School last night you got tangled up with two miles of automobiles, and if you went inside that glowing and bristling institution's fine big auditorium you rubbed elbows with 1800 enthusiastic people.

This happened twice the same day, for the students, under the direction of Miss Maude F. Howell, gave two performances of Percy Mackaye's "Jeanne d'Arc" and a total of 3600 admiring friends enjoyed it. More than 100 of the student body, led by lovely Eleanor Anderson, are in the competent cast, and through them the ever-beautiful and inspiring story of the heroine of France and the arch-heroine of all history will live again on the stage tonight when the public may see it, the five-act spectacle will be presented before the members of the Teachers' Institute at the same auditorium.

Manual Arts High School has a great way with the drama. They give two or three big things every year, and they do them exceedingly well. Out of 2300 pupils they are never lacking in talent. In the seven years of the school's existence they have built up a wonderful community spirit, so they are never wanting for an audience. At present they are trying to get the school board to knock out the walls below so that they may make them into a little theater for their one-act plays, and a school with so much energy, initiative and energy ought to get what it wants and also what it needs, especially when the two are synonomous.

Everybody was in a mood for the play because the subject touched the pulse of the moment and touched it vitally. Most of all the pupils were in a humor for it because 223 former graduates from their ranks are already on the firing line in France, eighteen of them being members of the Engineer Corps. In fact, three boys in the play last night are full fledged sailors of the United States Navy, having been granted special leave of absence from San Pedro for the occasion.

On the other hand, the war robbed the cast of two actors, because the King and Jeanne's father were accepted for the Aviation Corps last week, although they are only 19, and are in their senior year.

Miss Howell appointed a new King only two weeks ago in the person of Raymond Fruhman, and his elevation proved to be no mistake, for he is certainly a regal young actor.

The cast is also a little short on tall soldiers, because most of the army had to go to San Diego last night to play football in the big game today for the championship of Southern California. Here's hoping!

As we entered the auditorium last night we saw a life-sized painting of Eleanor Anderson as Jeanne, by Christian Schneidau, and it was a luminous and beautiful piece of work. In the play the little lady was a personal realization of the painting's beauty and promise.

Of course, with 100 young people on the stage, it would be impossible to make special mention of each, but the work of Hubert Baty, Percy Taber, Edward Tucker, Harwood Draynor, Myrm Packard, Jesse Chandall, H. J. Stonier, Margaret Whitlock, Grace Lowden, Leah Ryker and Ernest Alexander is deserving of much commendation.

ARREST WOMAN ON DISLOYALTY CHARGE

A woman who gave her name as Mrs. H. Grausen, No. 6606 Walnut avenue, Hyde Park, was arrested yesterday at the public employment agency by Special Agent Blakely of the Department of Justice, on account of her alleged disloyal language. It is alleged that she said that American soldiers ought to be shot.

She was taken to the office of the Federal agents, where she became so excited and distraught that it was necessary to put her behind the bars in the cell adjoining the office of United States Marshal, with handcuffs on her. A complaint for disturbing the peace was later on filed against her.

DRAMA.

Arrival.

NEW SCREEN BEAUTY.

CONSTANCE TALMADGE IS HERE FOR THE WINTER.

By Paul Hubert Conlon.

When the whistle of the Salt Lake train from New York shrilled the announcement of the arrival of Constance Talmadge yesterday afternoon at 2:30 o'clock, scores of anxious friends rushed to the platform to welcome the pretty Select star after a year's absence. They were amply rewarded when Constance—now grown up to full-fledged stardom—stepped off the train with her mother, Mrs. Margaret Talmadge.

Constance and her mother had no eyes for the crowd at the moment, and one young girl on the platform had no interest in anything else. It was Natalie Talmadge, the third of the Talmadge sisters, who has been at Long Beach for the last three months with the Roscoe ("Fatty") Arbuckle company. After the family reunion the newcomers greeted all their old friends who had been able to steal away from the studios to meet Constance. Everybody who couldn't come sent telegrams of welcome.

There were flowers and photographers in profusion. Then the parade of automobiles with "Welcome Constance Talmadge" signs on them started uptown. Among those present were: Natalie Talmadge, Dorothy Gish, Mildred Harris, Mrs. Gish, T. L. Tally, Mrs. Harlan, Mrs. George Seigmann, Fred Turner, and a reception committee composed of the eminent Bennie Zeidman, Al Cohn, Ed Durling, Tom Geraghty, Pat Dowling, Charlie Fuhr and myself.

Miss Talmadge will immediately start work at the Morosco studio under the direction of Rollin Sturgeon. Her features will be released on the Select programme as usual. Mr. Tally recently said that "Scandal," her latest feature shown here, was one of the best pictures he had ever presented at his theater. She will appear in person at Tally's Broadway tonight, and "The Honeymoon" is booked for an early showing.

Until Constance and her mother can annex a Hollywood bungalow they will stop at the Alexandria Hotel.

FRIVOLS.

News and Notes.

H. O. DAVIS COMMUTES.

TRIANGLE'S GENERAL MANAGER VISITS NEW YORK.

By Grace Kingsley.

That indefatigable cross-country commuter, H. O. Davis, vice-president and general manager of the Triangle Film Corporation, has once more departed for New York, his object being, he stated before leaving on Friday, to complete plans for production activity in the western plant quite unparalleled in the history of the film industry.

While in the East Mr. Davis will also arrange for the purchase and production by a recently formed syndicate of gigantic proportions of a series of famous plays which will be screened in multiple-reel features.

The first of these plays, upon which work soon will begin, is "The Servant in the House," by Charles Rann Kennedy. Further announcement of the detailed plans of the syndicate will be made later. Mr. Davis expects to return to Los Angeles within a few weeks.

Alaskan Club to Attend.

Local members of the Alaskan Club, organized many years ago by Rex Beach, will next week attend in a body the performance of the author's latest cinema production, "The Auction Block," which opens its second week at Quinn's Rialto next Monday. The exact date of attendance will be announced later.

Clune's Auditorium Shifts.

After all, the film "Les Miserables" could not be obtained for Clune's Auditorium in order to open on Monday, and "Bab's Matinee Idol," being one of Mary Roberts Rinehart's stories featuring Marguerite Clark, has been booked instead.

Highbrow Note.

Filipino ushers have been engaged for the new Kinema Theater. They are all students in this city, some of them attending the University of Southern California and others taking business and law courses.

Woods at Paralta.

Paralta announces that it will probably accommodate Mr. A. H. Woods with stage room at its studio, when he begins the production of pictures. They deny, however, that they have come to any understanding with him as regards directors.

Anita King Ill.

Anita King, Balboa star, was taken ill last Wednesday, and on Friday entered the Clara Barton Hospital, where she submitted to a slight operation. She is reported as recovering rapidly.

CONSTANCE::TALMADGE::HERE.

Screen Star Gets a Great Welcome.

For the winter season.

Film favorite and her mother will stay in Los Angeles—she starts work immediately at the Morosco studio.

Theaters Amusements—Entertainments

MOROSCO— World's Greatest Stock Company Matinee Today—Last Time Tonight—"ROMANCE" Beginning Tomorrow Matinee—First Time in the West CAPTAIN KIDD, JR. THE BIG NEW YORK LAUGHING SUCCESS. PRICES—Nights, 10c to 75c. Matinees, 10c to 50c.

MAJESTIC— TWICE DAILY, at 2:15 and 8:15 Authorized by the Italian General Staff. "FIGHTING FOR ITALY" The Greatest Battle of the War Now Being Fought ON THE ITALIAN BATTLEFRONT Prices: Mats. 25-50c; Nights, 25-50-75c. 2nd and Last Week Beginning Tomorrow.

BURBANK Daily 1 to 11 p.m. Any seat 11c; Exc. Sat. Night, Sun., Hol. 15c. We pay the tax. VAUDEVILLE: Delores Mole, Jesta & Mole, Musical Hollanders, Morey Long, Prince Napoleon, Zoe Rae in "The Silent Lady," First Run Photoplay. COMING DECEMBER 24: TRANSCONTINENTAL VAUDEVILLE ROAD SHOWS.

MILLER'S June, Spring and Main at 8th. Shows 11, 12:45, 2:30, 4:15, 6, 7:45 and 9:30. STARTING TODAY. THE 7-REEL REVISED DE LUXE EDITION OF "A DAUGHTER OF THE GODS" William Fox's Million Dollar Spectacle Starring ANNETTE KELLERMANN Also: "French Official Pictures of "The Battle of the Aisne"

ALHAMBRA Miller's Hill Street Theater Shows 11 a.m., 1, 2, 5, 7, 9. Prices 10-20-30c. "FRANCE IN ARMS" Five reels of the greatest official war-films ever taken. ALSO GLADYS BROCKWELL IN THE NEW PLAY, "A BRANDED SOUL"

TALLY'S Broadway Theater 833 S. Broadway TODAY AND SUNDAY T. L. TALLY Presents "ALIMONY" THE TIE THAT BURNS NEXT WEEK THE TENDERFOOT

MASON OPERA HOUSE— MATINEE TODAY 50c, 75c, $1.00 LAST TWO TIMES Prices Tonight: 50c, 75c, $1, $1.50. THE GLAD PLAY POLLY-ANNA BY CATHERINE CHISHOLM CUSHING.

GARRICK THEATER Broadway at Eighth H. P. Caulfield, Lessee. Wm. S. Hart in THE PRIMAL LURE Com. Sunday The Hell Cat of Alaska with Bella Bennett

TRINITY AUDITORIUM— Grand Ave. & 9th. Main 6232; F1922 L. E. BEHYMER Presents TODAY at 2:15 YSAYE BELGIAN VIOLINIST Wed. Mat. Dec. 19 BAUER FAMOUS PIANIST SEATS NOW SELLING—75c, $1.00, $1.50, $2.00

CLUNE'S AUDITORIUM Mats., 15c—2, 2:30. Nite, 15c, 20c, 30c—7:30, 9. Kitty Gordon's Back LAST DAY

HIPPODROME CONTINUOUS 1 to 11 P. M. 2—DISTINCT FEATURES—2 8—RURAL—8 A Male Octet Singing Songs of Yesterday and Today Leon Sisters and Company ALL SEATS MATINEES 10 Cents EVES., 15c

QUINN'S RIALTO— Now Playing Rex Beach's Greatest Story "THE AUCTION BLOCK"

PUBLISHERS:
THE TIMES-MIRROR COMPANY.
OFFICERS:
HARRY CHANDLER, Pres. and Gen. Mgr.
MARIAN OTIS-CHANDLER, Vice-Pres. and Sec'y.
F. X. PFAFFINGER, Treasurer.
HARRY E. ANDREWS, Managing Editor.
Harry Chandler, Marian Otis-Chandler, F. X. Pfaffinger, Mabel Otis-Booth, Harry E. Andrews, Directors.

Los Angeles Times

EVERY MORNING IN THE YEAR.
Daily and Sunday, and the Los Angeles Times Illustrated Magazine. Yearly, $9.00; Monthly, 75 Cents. Postpaid. Daily Founded Dec. 4, 1881—37th Year.
Member, Class A, of the Associated Press. Leased wire mileage covered: Day, 22,600; Night, 25,000; words transmitted, 60,000, not including specials.

OFFICE:
New Times Building, First and Broadway. Branch Office No. 3—319 South Spring Street.
LOS ANGELES (Loce Ahng-hayl-als

Entered at the Postoffice as mail matter of Class II.

MEMBER OF THE ASSOCIATED PRESS.
The Associated Press is exclusively entitled to the use for republication of all news credited to it or not otherwise credited in this paper and also the local news published herein.

CAILLAUX.

Former Premier Caillaux of France is charged with treason. "Joe" Caillaux has not been much in the public eye since his wife filled a well-known Paris editor full of shot and was acquitted of the charge of murder. He has been recently operating in South America. Why did he not stay there?

THE WAY.

What a lot of patriotism is being commercialized! No sooner does some officer or functionary perform some deed of valor on the war front than by some means he gets out of the service and either lectures at so much per or has someone prepare his reminiscences that are syndicated, to which he only has to attach his name and also a price. Strictly up to date!

THE MAYOR IS RIGHT.

Plainfield, N. J., has established the whipping post for wife-beaters and the punishment of the criminals will be administered by the Mayor of that city. "Such men cannot be reformed by a jail sentence," declared the Mayor. "The whipping post may be a barbarous institution, but when dealing with barbarism barbarous methods must be employed." The Allies are learning the truth of this statement in their dealings with the supersavages across the sea.

REPUDIATION OF LANSDOWNE.

The Marquis of Lansdowne is getting it right and left for his "peace-at-any-price" letter. Bonar Law says that the letter is a "national misfortune." The London Evening News calls Lansdowne the "Marquis of Handsup." The Globe refers to the letter as "a stab in the back." The Westminster Gazette intimates that German influence inspired the letter.

It is apparent to The Times that the English press and the English people are not in favor of a peace which bears the brand "Made in Germany."

"OUT OF HIS OWN MOUTH."

The apologists, the publicists, the sneaking German sympathizer who goes around talking about "every man's right to his own opinion" is still insidiously explaining that the world "misunderstands" Germany; that she is not brutal; that she has never preached the gospel of frightfulness. Bah! In a book just issued by the American government, entitled "German War Practice," attention is once again called to the speech delivered by the Kaiser in 1900 to the soldiers about to leave for China at the time of the Boxer uprising.

Wilhelm said: "As soon as you come to blows with the enemy he will be beaten. NO MERCY WILL BE SHOWN. No prisoners will be taken. As the Huns, under Attila, made a name for themselves which is still mighty in tradition and legends today, may the name of Germany be so fixed in China by your deeds that no Chinese will ever again dare to look at a German askance. . . . Open the way for kultur once and all."

And the pro-Germans put all the blame on poor, sick, dyspeptic Nietzsche!

A LIBEL ON THE Y.W.C.A.

Either as pro-German propaganda or as an apology for the vice conditions in Seattle, an utterly false and unfounded story has been published in the columns of two of our contemporaries to the effect that the Young Woman's Christian Association had indorsed a concession for a dance hall at Camp Lewis.

According to particulars supplied about this imaginary concession—supposedly under the patronage of the most strictly Christian society in America—dance girls were to be collected from all over the Pacific Coast to be employed at $15 per week as dancing companions for the uniformed soldiers from Camp Lewis. About this concession, according to the published details, there was a decidedly unsavory suggestion. The linking of the name of so universally-honored and respected an institution as our Young Women's Christian Association with any project of dubious morality is prima facie evidence of the absolute falsity of the story.

At the same time a news item widely circulated — though afterwards denied — is calculated to work mischief even against the best of moral establishments. Especially if the denial appears in obscure form. There are a few individuals who have taken the preposterous "dance-girl" libel seriously; there have been threats to withdraw subscriptions to the Y.W.C.A. on account of it.

Our Young Women's Christian Association should need no champion more effective than its own unblemished record for good. The work it has achieved for the betterment of all our army camps and environments is the best reply to this ridiculous aspersion. But if any more direct proof is needed it is furnished in the following telegram from headquarters in Seattle:

"Publish flat denial dance-hall story over my signature and that of Mrs. William MacMaster, field war council chairman. No concession for one granted nor even under consideration; whole story absolutely false in every detail."

GOOD FOR BURLESON!

"THIS GOVERNMENT cannot exist half slave, half free."

These words of the immortal Lincoln are just as true, just as apposite, just as much needed today as they were when he spoke them. And they are re-echoed in a ringing, stunning tone in the admirable report of Postmaster-General Burleson, denouncing the endeavors of laborite organizers operating in the postal service and other services of the United States government.

We cannot have in this nation a government within a government. We cannot have an administration inside of an administration, the one telling the other what to do. We cannot permit an organization of postal employees to establish a government of their own that shall intimidate Congress or assert an unwarranted authority over the constitutional authorities. This government of ours CANNOT EXIST HALF NATIONAL AND HALF LABOR UNION. There can be but one government of the nation, for the nation and by the nation—and those in its service must recognize this fact. The Times can do no better than quote the words of Postmaster-General Burleson, who said in his report:

"If by combining, government employees are enabled to unduly influence members of Congress and others seeking election to public office, the situation will naturally arise, if it has not already arisen, where Congress will be unduly influenced by such combinations, the appropriations for the salaries of such employees will be greatly increased and economic provision for the conduct of the service impossible. The conduct of these organizations at this time is incompatible with the principles of civil service and with good administration of the postal service. They are fast becoming a menace to public welfare and should no longer be tolerated or condoned."

These are stronger words than The Times has ever seen fit to direct against these agitating organizations setting themselves up within the government, but The Times indorses every word and thanks God that there is in the administration at Washington a Cabinet officer courageous and clear-visioned enough to say them. The Postmaster-General aptly compares the postal employees to soldiers in the army. Shall we tolerate organizations of soldiers, separate and apart from the military organization? Shall we have unionite "presidents" and "agents" and "walking delegates" in the army, telling captains and colonels what the troops shall do, how they shall be fed or how much they shall be paid? Once more let The Times quote the plain words of the Postmaster-General. Said Mr. Burleson:

"The success of this war will depend, to a large extent, upon the closest co-operation. All kinds of business and of labor will be severely taxed, and each must make its own sacrifices. It will be necessary for the nation to furnish its quota of men, and for capital and labor to produce, and to produce quickly, the funds, material and services necessary for the successful conduct of the war. Great sacrifices will be required.

"Notwithstanding this fact, and at this critical period in our nation's history, it is regrettable to state that the organized postal employees are making many selfish demands and insisting that they shall not be required or permitted to work in excess of the usual number of hours; also that their salaries be permanently increased, although they are justly compensated, receiving more than three times as much as those fighting in the trenches, who must of necessity suffer the hardships of warfare and sacrifice their all, if necessary."

The Postmaster-General makes the point that the employees of the postal service are just as truly soldiers as the men in the trenches and must no more attempt to interfere with the functions of the government. They are under orders. They are part of the one great state and military machine of America. Suppose that a company of soldiers on the eve of a battle should say to their commanders: "Pay us more money or we strike!" What would happen to them? Or suppose that after a battle had been raging for eight hours and the crisis was at hand, a battalion of troops should say: "We quit now; our rules do not permit us to work over eight hours!" What would the result of that battle be? What would be done to those disloyal troopers? And suppose the organized postal employees should go on strike and impede the mail service, what would the Postmaster-General prescribe for their case?

The leaders of these organizations always protest that they do not contemplate strikes; but strikes and violence are an inevitable resultant of the labor union programme. Here are the words of the Postmaster-General on the subject:

"Postal employees have become bold because of this affiliation and have within recent years THREATENED TO STRIKE, and in one case actually did so by tendering their resignations and abandoning the service in a body. In this case they were promptly indicted and prosecuted in the Federal courts. WHILE STRIKES IN THE POSTAL SERVICE MAY BE AVERTED FOR THE TIME BEING, YET THEY WILL INEVITABLY COME, and the public will then be brought face to face with a most serious situation—one which will be a menace to our government."

The Postmaster-General says all of these things better than The Times could say them. He means business. He will not tolerate this "menace"—this "government inside the government." The Times warns certain leaders of the postal employees' organizations, who are rising up in antagonism against Postmaster-General Burleson's sound ideas, that they are antagonizing the government of the United States; they are treading on dangerous ground; they have lost their sense of fitness and of loyalty. Shall we next hear of them adopting a resolution condemning the Postmaster-General?

And as for Hearst and his newspaper, who have been egging on agitators and exploiting hostility to the Postmaster-General's patriotic stand, they will get their deserts. They cannot continue in their mad course. They have already been barred out of the realms of the Allies of America—England and Canada—for this same sort of thing. Hostility to the Postmaster-General today is hostility to the United States government.

THE PLAZA TERMINAL.

Los Angeles has often been compared to a bottle—its small end to the north and the residential and business districts spreading fanlike over the alluvial plain to the south. Into the mouth of this bottle run the Arroyo Seco and the Los Angeles River, and along their banks are our principal trunk lines. The Plaza lies in the neck of the bottle.

This bottle analogy is the prime factor to be considered in solving our tangled traffic situation. Because of it traffic experts say that when a union station is built—and it will be built—it will be located north of First street, probably at or near the Plaza. They say, "north of First street," for the reason that the ideal location is opposite the Federal Building, where Spring and Main streets join. But this location is out of the question because of the high price at which the property thereabouts is held.

But no one seriously believes, in spite of the State Railroad Commission's activities, that a union station will be legislated into existence here. Rather, the thinking believe that the railroads, in the interest of economy and service, will form a union terminal company, at no distant date, to do what they have done in practically every important city of the country, join their facilities as a money and time-saving measure.

Nevertheless, something has been accomplished by the State Railroad Commission's hearing on the union depot and its corollary problem grade-crossing elimination. It has been shown that the union depot matter is a live issue in Los Angeles; that the improvement is one that the people demand. It has also been shown that the railroads themselves have been considering the subject, though there is a difference of opinion regarding the location.

But it is a difference that can be ironed out, and here the bottle analogy comes in again. The railroads inevitably seek the easiest grades. These are along the watercourses. For instance, the Southern Pacific follows the Los Angeles River into Los Angeles; the Santa Fe's main tracks lie along the banks of that stream and the Arroyo Seco. They are rooted there; the union depot must go to them.

As the point of their closest contact, as well as contact with the Pacific Electric's northern division tracks and with the Salt Lake, is in the neck of the bottle to which Los Angeles has been compared, it follows that the Plaza site, or at least one north of First street, is the logical one for a joining of passenger facilities. Until the proponents of the south-of-First-street depot can offer something just as good at the same price (which they can't do) the traffic experts are disposed to say, "It's the Plaza or nowhere."

Memory test—name the generals who have commanded the Russian army the past six months.

DOINGS IN THIS TOWN. By GALE

STATEMENT NO. 41144 FROM JESSE D. BURKS, EX-EFFICIENCY DIRECTOR.

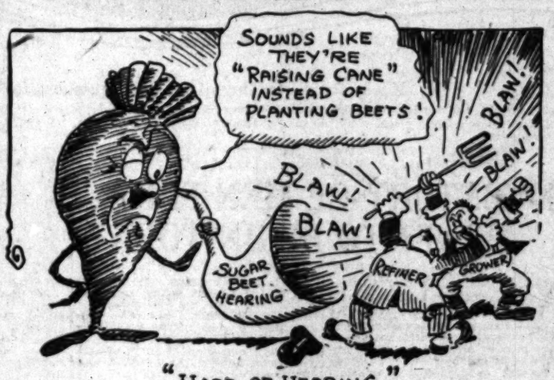

"HARD OF HEARING."

TO THE NEW BISHOP.

COUNCILMAN CONAWAY IS HAVING ONE AWFUL TIME WITH THE "SITE" DOWN AT THE CITY HALL

GALE

THE MODERN ALPHABET.

BY C. F.

A is for everybody.
B is for bull.
C is for cat; recommended as a food product.
D is for dog; also good to eat.
E is for eat.
F is for fun.
G is for goat which everyone tries to make of the other fellow.
H is for hell.
I am for me.
J is for the farmer's son.
K is for kill; a popular out-door sport.
L is for lamb not found on the menu.
M is for Miss and Mrs.
N is for nobody.
O is for nothing.
P is for peace.
Q is for quit.
R is for rations.
S is for shut up.
T is for Sir Thomas Lipton.
U are for you.
V is for spending.
W is the letter which nobody can spell the name of.
X is for cut it out.
Y is for asking questions.
Z is for zest.

The price of milk is soaring again. The Germans are not the only people making war on babies.

RIPPLING RHYMES.

EATING FISH.

The highbrow scientists explain
That fish builds up the human brain,
And that is what we're needing; the
brains are punk beneath our hats,
And in our belfries many bats forevermore are speeding. Economists
are saying now that fish is better
than a cow, it is the proper diet, if
we would help the Allies' cause and
make the gory Teuton pause in Europe's brutal riot. Come, let us fill
ourselves with fish! It is the patriotic dish and it will make us
brainy; we'll grow so wise from eating trout we'll know too much to
venture out when it is cold or rainy.
Through all the brooks and ponds
I search for catfish, suckers, cod and
perch and other finny critters, and
I am getting so blamed smart my
cleverness would break your heart
if you could hear my twitters. I
feel my good old brain expand and
gather force to beat the band, my
intellect is sailing, my intellect that
once was limp—and all this comes
from eating shrimp and mackerel
and grayling. And all the time, by
eating fish, I'm doing what the Allies wish, conserving swine and cattle; and as I chew a six-foot eel
within my glowing breast I feel I
help to win a battle.

WALT MASON.

SCATTERING.

BY EUGENE BROWN.

Sea Dogs of the Canine.

I'm the dog-watch on the K-9,
And my bark is on the sea.
I'm a rover out of Dover,
Helping make the waters free.

If I catch the cussed Kaiser,
I will show him how I bite.
He'll be sadder, and much wiser
When he sees the sea dogs fight.

Nature and Man.

In a land where nature is kind it seems to be too bad that man should be so contrary. How many lovely things rancher folk could raise in California if they had it all their way, as they do in the matter of the soil and the season. The spreading vineyards with their masses of pulpy and purple grapes may be at the mercy of unfriendly hands. At one time the growers were complaining that the wineries left them no margin for profit. Now the entire industry is threatened with the discard.

Nobody is paying fancy prices for vineyards in these days, but why not? The grapes are there, and people want them as badly as ever.

Lots of people who had lands where certain natural or commercial conditions existed were persuaded that there was good money in raising sugar beets. They acted and made contracts and deliveries from season to season accordingly. Now many of them are convinced that the other fellow is making all the money. They allege abnormal profits at the refinery, but not enough to pay the interest on the mortgage on the beet lands. They also say that they are discriminated against in the chemical tests as to the saccharine content of the beets delivered. They aver that the refiners fix a bedrock price for the beets and they have no recourse.

As a result of disagreements the expansion of an industry that is of the greatest importance to the nation at this time is threatened. Why can't people get together and compromise for the greater glory of the State.

This is a time when every acre of California land should be encouraged to do its best and should have just recompense in the doing.

Divorce Mills.

In legal and legislative circles it is sought to amend the divorce laws of the State as to enable the presiding judge in any case to write into his decree an injunction forbidding either party to the suit from remarrying within the lifetime of the other. It is also proposed to recognize incompatibility of temperament as an additional reason for the granting of a divorce.

The two propositions do not seem to thrive in the same light. With one breath the sponsors would make divorce easier, and with the other less desirable. Without having statistics available, but with the assistance of a fairly vivid imagination, we would assert that 63 per cent. of the divorce cases cluttering up our courts are inspired not so much to be off with the old love as to be on with the new. If the judge can take his little old fountain pen and with a few crisscrosses raise an inky barrier to further matrimonial ventures on the part of folk before him, there will be less clamoring for decrees.

Then, why make divorce easier by accepting mere vagaries of temper as a legal reason for same?

If people do not like each other's table manners or sneer at the density of the other half in seeing a joke, it is one thing to give them the sanction of a legal parting and another to deny them the right to hook up to a kindred spirit—an affinity, as it were.

San Francisco backers of the proposed changes agree that they are inspired by the conviction that divorces are entirely too numerous. They want to discourage the divorce idea, and yet they would tempt some by making divorce itself still easier. The only thing that grates is the possibility that one may not be permitted to marry again.

Of course it would be possible for divorced ones to wander into States where the California injunction would not be a barrier, and there marry to their choice, but there's a whole raft of people who insist on living in the Southwest and who still want a perfectly legal home.

Nothing good can happen in divorce circles until the States and the government can get together on a national clearinghouse for divorce, in which the rules and regulations shall be uniform and easily understood. In a white man's country there is no reason why a divorce should be good in California and not in New York. We may yet come to the marriage license with the divorce coupon—that may be inexpensively completed under certain conditions.

Classifying the Idiots.

In a Georgia court the judge observed to the defendant:

"You seem to have committed a grave assault on plaintiff just because he differed from you in an argument."

"There was no help for it, Your Honor," said the offender. "The man is a perfect idiot."

"Well, you must pay a fine of $10 and the costs, and in future you should try to understand that human idiots are human beings, the same as you and I."—[Case and Comment.

They Didn't Forget.

"He's perfectly quiet, ladies," remarked the jobmaster to the two girls who were about to hire a pony and trap, "only you must take care to keep the rein off his tail."

"We won't forget," they replied.

When they returned the jobmaster inquired how they had got on.

"Splendidly!" they exclaimed. "We had one rather sharp shower, but we took it in turns to hold the umbrella over the horse's tail, so there was no real danger!"—Answers.

PEN POINTS.

BY THE STAFF.

Isn't it about time to take a vote on something?

Where is our wandering Alice Paul, the suffragette, tonight?

Why doesn't some local promoter dite a lay to the cold storage egg?

At forty cents a pound it is a wonder that the Christmas turkey is learning to strut.

Are they arranging to oil the sword of David Lloyd George's ancestor in merry old England?

Lord Lansdowne may be right, but nobody else is. There should we worry about his views on peace?

The person who could tell us what is really happening in Russia would be able to qualify in the prize contests.

A Chicago man carried the Holy Cross into Jerusalem. We will wager that he spends his winters in California.

An American has assumed the role of Irish leader that "the United States will do its damnedest in this war." And that is going some.

And now the tomato growers are proposing to organize. They are about to emulate the cigar makers, and they hope to unite the men, and they hope to unite the

Years hence the Kaiser will be telling over about him his grandchildren will tell them how, in the year of grace 1918, he would have licked the entire nation, but—

Col. E. M. House appears to have run the conference of the Allies at Paris with all of the harmony and unanimity of a Democratic convention in Texas.

The man who claimed he was as honest as the day is long" has now made the remark in December that the days were the shortest on record, due to the calendar.

This is the time of year when your brainless idiot asks the question: "Why is it so much further from Christmas to New Year than from New Year to Christmas to New Year?

There is talk in Congress of an inquiry into war expenditures. We call for a show-down of the causes of England's mistakes in the war. Her shortcomings must not be hidden.

Fishermen at Santa Monica and San Diego must have passports from their union before going into business. Nothing else doing along the waterfront line.

In filling the vacancy caused by the promotion of Judge Wilbur from the Superior bench it would have been a boon for Gov. Stephens to appoint Weller. Police!

Met him on the street the other morning and he had an awful cold and I can't tell how I caught it." You probably heard the fellow. Like he is always with us.

Patriotism and economy go hand in hand in these times. It will be one form of virtue when the meaning of it is not clear to give the benefit of the doubt to the government.

The House Committee on Rules has voted in favor of national prohibition, and the bill will come up for action today or Monday. Get out your hip boots, brother, there is going to be a lot of wading necessary.

A cave of the winds has been discovered in Kansas. That is where for the Populistic hot air in the Sunflower State comes from, ago. It has long been known that its orators, being confined in Ohio, the sister-in-law of the

Local women are learning the trade of automobiling. They must disarrange the hair and the coiffures to get under." And they will fall from a business point of view by marking down a permanent $3.50 to $3.49.

The prices of many commodities and household necessities and war-time upward flights have reached figures comparable with the last year of the Civil war. Then the price of prunes was a dollar a pound, now it is 12 cents. Then it was before California got busy supplying the world with prunes.

One can prove anything by figures, but if it is estimated that the United States could save the ounce of meat a day it would save 485,000,000 pounds of meat, bread saved daily would make loaves annually. One would think less a day would be enough, but a year saved. A half ounce less per day saves 242,500,000 pounds of milk, or the product of 50,000 cows. Hence there is a government behind Hoover.

STAND YE FAST.

Oh, ye sons of Freedom,
To the sound of battle
Can't you see the foeman
Don't you hear the rattle?
Can't you see the blood-red
In the thickness of the night?
Can't you see the ends of freedom
In the flame of red affright?
Can't you hear the cry of anguish
Who have suffered for the right?
Calling us to help the fallen
Mid the storm of battle's might?
Are there those who cannot see
ing
When a moment for decision
And a manhood test is given
Just beyond our own doorsteps?
No! Our gallant sons are fighting
Clasp the hands of friendship
Tell our brothers we are with them
Stand ye fast, O sons of Freedom!

Patriotic.

BISHOP MAKES P PLEA FOR WAR

Knights of Columbus Dr cious Launching a

PALWART patriotism marked the utterances of speakers at a luncheon at the Alexandria yesterday presided over by Bishop Cantwell, graced by the presence of Archbishop Hanna of San Francisco and attended by a representative assemblage of business and professional men of Los Angeles.

The purpose of the luncheon was to permit the new bishop of the diocese of Monterey and Los Angeles to meet personally men of affairs in this city at the very beginning of his career here, and also to explain the campaign which opens this morning to raise $50,000 for the Knights of Columbus war work fund. This will be carried on simultaneously with campaigns in all the large cities of the nation.

R. Dockweiler introduced Bishop Cantwell, whose address was followed over with patriotic utter-

"There are certain platforms on which we can all meet on common understanding and sympathy—the platforms of charity and patriotism," said the bishop. "In the wisdom of the President and the men at the head of the conduct of the present war, two organizations were summoned to give it material help for the moral and spiritual welfare of our men in camp and barracks—the Y.M.C.A., which has done and is doing such a splendid work, and the Knights of Columbus.

DUTY TO THE MEN.

"It is our duty to look after these our men. We who are left behind have a great work to perform in this regard. In one year the flower of the manhood of this nation has been mustered into service as mercenaries, but as men who are willing and proud to stand up and take their places in support of the flag. Now, what I ask you to do is to help us. We need you, homes that these young men can call their own, and from which the best influences will emanate. We want to raise money for this purpose, so that we can make the lives of these young men in camp happier and better. We are not asking charity—it is their due, and we should be proud to help them.

Dr. Stephens spoke briefly, giving his indorsement to the campaign and declaring that the benefits produced through the Knights of Columbus work directly reach our personal friends and fellow-citizens.

"The President has sanctioned this movement," said the Governor, "and as patriotic citizens must do everything possible to help the nation win this war. This is not the time to question what a man's religion is, but simply to ask if he is a citizen. If he is in America and not for an enemy, then he should be put out of America. I know Los Angeles will make a most generous response to the present appeal."

Archbishop Hanna told of his visit during the last few weeks to the camps of Columbus war work stations and of the excellent work he found them doing.

RELIGIOUS BASIS.

"The cities around San Francisco," he said, "we have raised $200,000 for the Knights of Columbus war work. Has it struck you as strange that the work for our soldiers and sailors has been placed in the hands of two religious organizations? The President of the United States! No man is worthy to be a citizen beneath the Stars and Stripes who doesn't believe in God and that the destinies of nations are in His hands. No man is worthy to be in the service who does not believe in the dignity of man—reflecting a Divine—and that man was made for higher things here and higher things hereafter. No man can worthily serve beneath our colors who believes that the life here is superior to the life hereafter. It is religion that teaches man that he is God's child, that he must do his best; that honor and liberty are on the foundations as religion—based on truth and mercy and justice.

"The danger that comes to men in times of relaxation are always dangers. We must surround them so that they will seek higher and better things, and in this work we will accomplish what has never been accomplished in any war before.

"So we can send these men forth strong and able, guide them while on the battle front, and have them back after their hard days of service, sound and wholesome, spiritually, we shall have done a great service for mankind, for we must reckon that when they return they will take up the duties of citizenship in their communities and have a most important part in the conduct of their country.

TRIBUTE TO BISHOP.

Colonel Jess paid tribute to the bishop, and expressed the pleasure of Los Angeles in gaining him as a citizen. After briefly reviewing the present war situation, he said:

"We have our boys at the front are making the supreme sacrifice, we feel every one have duties to perform at home and we may find it necessary to exercise the greatest self-denial to enable us to meet the extraordinary demands that will be made upon us, but some of the self-denials turn out to be real pleasures in disguise.

"When the war is over, we shall have a new world in which to live; our ideals will be changed; our standards will be raised; the rights of man will be recognized as never before in the world and make it safe for democracy.

"In taking the steps that are being taken to preserve the young men unto mothers, he said:

"The American Red Cross must be supplied with funds to relieve the wounded in the hospitals, to save the innocent children and those starving the people of the countries of Europe. The Y.M.C.A. and the Knights of Columbus must be met with proper influences surrounding the young soldiers when off

NATIONAL SERVICE.

Dr. R. Mott spoke of the various ways in which citizens of Los Angeles have labored and shown unswerving loyalty. "We meet for the first time our new and efficient fellow-citizen upon the question of national service," he said. "No better introduction could have been conceived, and we will frame an association of

DISMI
Man Exonera a Woman
Coun
Following case against 237 North A charge of at Lena Laventh Apartments, street, Consta Tom L. Johnso essoff, announ counter-charge Mrs. Laventh Julius Laventh
Charges ma to the effect th let and a boom business, Atto and declares d be instituted.

PEN POINTS.

BY THE STAFF.

Isn't it about time to take a straw vote on something?

Where is our wandering Alice Paul, the suffragette, tonight?

Why doesn't some local post humorist die a lay to the cold-storage egg?

At forty cents a pound it is a wonder that the Christmas turkey is learning to strut.

Are they arranging to set fire to David Lloyd George's coat-tail as a merry old England?

Lord Lansdowne may be skating, but nobody else is. Then why should we worry about his piece?

The person who could tell what is really happening in Russia ought to be able to qualify in the prophet stakes.

A Chicago man carried the Holy Cross into Jerusalem. We will wager that he spends his winters in California.

An American has assured an English leader that "the United States will do its damnedest in this war." And that is going some.

And now the tomato growers are proposing to organize. They are about to emulate the sugar-beet men, and they hope to catch up.

Years hence the Kaiser will prate about him his grand-children will tell them how, in the year of grace 1918, he would have licked all creation, but—

Col. E. M. House appears to have run the conference of the Allies in Paris with all of the harmony and unanimity of a Democratic convention in Texas.

The man who claimed he was as honest as the day is long" probably made the remark in December, when the days were the shortest according to the calendar.

This is the time of year when the brainless idiot asks this question: "Why is it so much further from New Year to Christmas than it is from Christmas to New Year?

There is talk in Congress of an inquiry into war expenditures. We call for a show-down of Great Britain's mistakes in connection with shortcomings must not be neglected.

Fishermen at Santa Monica, San Pedro and San Diego must have passports from their native cities before going into foreign waters. Nothing else doing along the fishing line.

In filling the vacancy caused by the promotion of Judge Curtis D. Wilbur from the Superior court bench it would have been a shame for Gov. Stephens to have passed over Weller. Police!

Met him on the street the other morning and he said: "I have an awful cold and I can't tell you how I caught it." You have probably heard the fellow. Like the poor, he is always with us.

Patriotism and taxpaying go hand in hand in these war times. It will be one form of patriotism when the meaning of a tax schedule is not clear to give the benefit of the doubt to the government.

The House Committee on Judiciary has voted in favor of national prohibition, and the joint resolution will come up for action in the House Monday. Get out your hip pocket brother, there is going to be a lot of wading necessary.

A cave of the winds has been discovered in Kansas. That ought to do for the Populistic hot air cave in the Sunflower State some years ago. It has long been noted for its orators, being excelled in Ohio, the sister-in-law of Free Silver.

Local women are learning the trade of automobiling, but they must disarrange the "pompadour" and the coiffures to "get in and get under." And they are in danger of a fall from a business point of view by marking down a job that is worth $3.50 to $3.49.

The prices of many staple articles and household necessities of life in war-time upward flight have already reached figures current during the last year of the Civil War. In 1865 the price of prunes was 25 cents a pound, now it is 13 cents. Flour was before California got busy supplying the world with prunes.

One can prove anything by figures, but if in each home in the United States there is saved one ounce of meat a day in one month we save 485,000,000 pounds. One pound bread saved daily saves 365,000,000 loaves annually. One pound of sugar less a day means 114,000,000 pounds a year saved. A half-cup of coffee less per day saves 912,000,000 pounds of milk, or the product of 1,000,000 cows. Hence there be a big argument behind Hooverizing.

STAND YE FAST.

Oh, ye sons of Freedom, list
To the sound of marching feet!
Can't you see the helmets glist'
Don't you hear the bugles beat?
Can't you see "Old Glory" flying
In the thickest of the fight?
Can't you see the smile of dying
In the name of God and Right?
Can't you hear our brothers calling
Who have suffered long and well
Calling us to help the fallen
Mid the scenes of shot and shell?
Are there those who would hold back
Are there those who would not fight
When a poignant duty calls
And a saddened foe is in sight?
Just beyond our sacred borders
No! Our gallant sacred soil
Clasp the hands across the waters
Tell our brothers we are true
Stand ye fast, ye brave, ye loyal
Stand ye fast, ye true and free
WILL H. LAMB.

Patriotic.

BISHOP MAKES ELOQUENT PLEA FOR WAR WORK AID.

Knights of Columbus Drive Given Auspicious Launching at Luncheon.

PATRIOTISM marked the utterances of speakers at a luncheon at the Alexandria yesterday, presided over by Bishop Conaty, graced by the presence of Bishop Hanna of San Francisco and attended by a representative assemblage of business and professional men of Los Angeles.

The purpose of the luncheon was to greet the new bishop of the diocese of Monterey and Los Angeles, to meet personally men of affairs in this city at the very beginning of his career here, and also to explain the campaign which this morning to raise $50,000 for the Knights of Columbus war work fund. This will be carried on simultaneously with campaigns in the larger cities of the nation.

Frank J. Deckweiller introduced Bishop Cantwell, whose address was replete over with patriotic utterances.

"There are certain platforms on which we can all meet on common ground, feeling and sympathy—the platform of charity and patriotism," said the bishop. "In the wisdom of the President and the men at the head of the conduct of the present war organizations were summoned to give material help for the moral and spiritual welfare of the men in camp and barracks—the work which has done and is doing a splendid work, and the Knights of Columbus.

SET TO THE MEN.

"Our duty to look after these men. We who are left behind have a great work to perform in support. In one year the flower of the manhood of this nation has been mustered into service as mercenaries, but as men willing and proud to stand and take their places in support of the flag. Now, what I ask of us is to help us. We need for homes that these young men call their own, and from the best influences will emanate. We want to raise money for this, so that we can make the lives of these young men in camp better and better. We are doing charity—it is their due. We should be proud to help them.

Bishop Hanna spoke briefly, giving his endorsement to the campaign and stating that the benefits proposed through the Knights of Columbus work directly reach our personal and fellow-citizens. "The President has sanctioned this movement," said the Governor, "and as patriotic citizens must do everything possible to help the cause of this war. This is not the time to question what a man's religion is, but simply to ask if he is an American. If he is in America and not for an enemy, then he should be put out of America. I am sure the Angeles will make a most generous response to the present appeal."

Bishop Hanna told of his visits during the last few weeks to the camps of Columbus war work stations, and of the excellent work he has been doing.

RELIGIOUS BASIS.

The cities around San Francisco, he said, "we have raised $100,000 for the Knights of Columbus war work. Has it struck you as strange that the work for our soldiers and sailors has been placed in the hands of the religious organizations of the country? The United States is worthy to be a land with the Stars and Stripes who don't believe in God and that the citizens of nations are in His hands. No man is worthy to be in the armies who does not believe in the divinity of man—reflecting the image—and that man was made for things here and higher hereafter. No man can be worthy to defend our colors who believes that the life here is superior to that hereafter. It is religion that makes man that he is God's child, and he must do his best; that liberty and liberty are on the foundations as religion—based on mercy and justice.

"The debt that comes to men in times of relaxation are always welcome. We must surround them so that they will seek for better things, and in this work we will accomplish what has never been accomplished in any war before.

"We can send these men forth with clean, guide them while on the battle front, and look after they have done clean, sound and wholesome, mentally and spiritually, we shall render a great service for mankind. We must reckon that when they will take up the citizenship in their communities here a most important subject of their country.

TRIBUTE TO BISHOP.

Mayor Rose paid tribute to the work, and expressed the pleasure Los Angeles in gaining him. After briefly reviewing the war situation, he said:

"Our boys at the front are making supreme sacrifice, we every one have duties to perform at home and we may find many exercises the greatest possible to us to meet the demands that will be made, but some of the sacrifices turn out to be a blessing.

"When the war is over, we shall have a world in which to live; things will be changed; our rights will be recognized as never before, and not might will control and make it safe for democracy.

Following the steps that are being taken by the young men under the command, he said:

"The American Red Cross must be supported with funds to relieve the wounded in the field, to the hospitals, to save the starving children and the starving people of the countries of Europe. The Knights of Columbus, the Y.M.C.A. and the Salvation Army must be met and given to maintain home and prayer influences surrounding our young soldiers when off duty.

MEMORIAL SERVICE.

Bishop Conaty spoke of the various ways in which citizens of Los Angeles had labored and shown their loyalty. "We meet for the first time our new and fellow-citizens upon the occasion of national service. To better introduce them, it has been conceived, and has come an association of mutual regard and close friendship.

"The first thought, the first act, the first potential duty performed in the diocese by its new bishop is in behalf of the boys who have dedicated their lives for the supreme sacrifice. Conscious or unconscious of that fact, the audience here today welcomes and honors the man who thinks and acts in behalf of his country in the very moment that he is being consecrated to lead the hopes and aspirations of his people to God.

"Today the sons of Revolutionary sires and the sons of immigrants under the same tents are preparing themselves at Camp Kearny and the Presidio and elsewhere that they may better offer their lives for their country. Over the treacherous seas and in the trenches they await the call to uphold the honor of the greatest symbol of freedom yet unfurled under the blue canopy of heaven. And on their valor and sacrifice an anxious, suffering world is resting its faith and hope in humanity's greatest cause.

"There are three great big outstanding duties confronting us—the equipping of our soldiers, the preparing of them for service, and their care when they lie wounded upon the fields of carnage. The Liberty Bonds and Red Cross campaigns are taking care of two of these duties, but the third is equally impelling upon us. Every contributor to the Y.M.C.A. war camp fund and every contributor to the Knights of Columbus war camp fund is fulfilling a patriotic duty to the soldier boy on the firing line who has taken our places.

NO ROOM FOR SLACKER.

"I see before me men whose sons have gone to the front. I want to feel, and you want to feel, in the years to come that if the supreme sacrifice has been made by those boys we can walk into our neighbor's darkened and honored house with a full consciousness that we had done our full duty, like big-hearted, broad-minded Americans, worthy to enjoy the blessings of the country that our neighbor's boy died for.

"Recent public utterances of the new bishop to the effect that there is no room within his fold for the slacker is the expression of our doctrinal faith that with the love of God must follow the love of country. Coming into our midst, then, with these high and patriotic motives, which he has attested with his patriotic efforts for our soldiers, the new bishop is a worthy successor of that distinguished churchman, the late Bishop Conaty, who was as fine a type of the American citizen as ever lived. You have opened wide the portals of our hearts, bishop, and, holding you in affectionate regard, we honor you and welcome you into this land of liberty-loving men."

A general committee of sixty members of the Knights of Columbus will have charge of the campaign, which starts this morning. All Catholic organizations will aid in the district canvass, and persons so desiring may make checks directly payable to Frank J. Jenal, Grand Knight of the Knights of Columbus, for the war work fund.

DISMISS CHARGES.

Man Exonerated of Attempt to Slay a Woman Says He will make Counter-accusations.

Following the dismissal of the case against John Organessoff, No. 227 North Anderson street, on the charge of attempting to kill Mrs. Lena Laventhal of the Auto Club Apartments, No. 560 North Spring street, Constantine M. Mooslin and Tom L. Johnson, attorneys for Organessoff, announced last night that counter-charges will be filed against Mrs. Laventhal and her husband, Julius Laventhal.

Charges made against Organessoff to the effect that he was an anarchist and a bomb maker injured his business, Attorney Mooslin stated, and declares damage suits will also be instituted.

BIG INTEREST IN LINCOLN BOOK.

Author's Special Autograph Edition to be Issued Next Month.

So great is the interest in Dr. Ervin Chapman's forthcoming work on Abraham Lincoln that the entire two-volume de luxe edition was exhausted by advance orders before the work went to press. The publisher (Revell of New York City,) to meet the demand for this work, will issue an "Author's Special Autograph Edition" early next month.

"STREET SALESROOMS" INQUIRY PROMISED.

Councilman Mallard, determined there is to be no let-up in his efforts to prohibit the use of downtown streets as salesrooms for second-hand automobiles, had the satisfaction yesterday of having his associates instruct the City Attorney to investigate existing ordinances on the subject, and report to the Council whether the practice can be prohibited. The investigation will also cover the use of sidewalks by merchants who take up space in displaying wares, and the alleged illegal display of electric signs of certain dimensions.

APPOINT FIREMEN.

Commissioners Choose Ten Men to Fill Places of Those Who Have Enlisted.

Ten emergency firemen were appointed by the Board of Fire Commissioners yesterday to fill vacancies, created by regular and probationary firemen enlisting for war service, and by resignation and discharges.

Fireman E. H. Voellinger, Engine Company Thirteen, found his connection with that company to be unlucky for him. He was discharged for being absent without leave and for drinking. He admitted these charges in an investigation conducted by Acting Fire Chief O'Donnell and Commissioner Frankenstein, but after his dismissal he demanded a hearing, and one will be given him next Friday.

Leaves of absence without limitations were granted Firemen W. L. Briggs, Vernon Robinson and C. R. Bauer. They have entered the military service. Fireman Guy S. Bailey resigned to enter the service, and Firemen A. J. Pierson, Delbert Norman and Rudolph Olsen resigned to enter other employment.

MINOR SUES CITY.

Judge Dehy has under submission the interesting question of an automobile driver's liability who permits a minor to ride in his car. The question arose in the suit of Joseph Nolan, 12 years old, against the city of Pasadena for $7500 damages for injuries received while riding on a Pasadena water department truck. A skid on the truck bounced up, it struck the lad and his jaw was injured.

Ghirardelli's
IS SWEET ENOUGH

GHIRARDELLI'S Ground Chocolate makes a beverage to which no sugar need be added. It is just right—for taste and health—an ideal blend of two of the most nutritious foods, finest cocoa and pure sugar. Use Ghirardelli's Ground Chocolate wisely and help conserve the sugar supply. A cup of Ghirardelli's Ground Chocolate without additional sugar is a most delicious, strengthening and stimulating drink.

In ½ lb., 1 lb. and 3 lb. cans; a tablespoonful—one cent's worth—makes a cup.

D. GHIRARDELLI CO.
Since 1852 San Francisco

Ghirardelli's GROUND CHOCOLATE

Oldest Dry Goods Store in Los Angeles

Coulter Dry Goods Co.
FOUNDED — 1878
Seventh Street at Olive

Best in Dry Goods Since 1878

For twenty-eight years Coulter's has been known as the Home of Perrin Gloves.

At present we have ample supplies of these and others just as good, for women and children, in all sizes.

Glove and Gift Orders

As usual, Coulter's are selling quantities of these convenient forms of giving.

In gloves we carry the very best makes—plenty of the genuine **Perrin Gloves,** as well as many others no less famous. Buy Glove and Gift Orders at Coulter's.

(Main Floor)

Fresh, pure candy from the famous Golden Pheasant Shop in San Francisco, and from Watkins in Los Angeles, on sale at Coulter's, in a wide variety of kinds, and at all prices. Buy for Christmas.

GIFT SUGGESTIONS

No matter for whom you expect to buy hosiery, whether for tiny tots, boys and girls of school age, or hosiery for women, you may be certain that you can find the most dependable qualities at Coulter's. For example in **Silk Hose** we show a pure thread silk with lisle sole, heel and toe and deep lisle garter top, in black, white and nearly any desired color, pair, $1.25.

Hosiery for All

In better qualities at $1.50, $1.65 and $2.00.

In Fancy Silk there is a most alluring array to meet the fancy of the most fastidious, at, pair...$2.50 to $7

And in **Less Expensive** hose there are the silk and fiber in black, white and a good range of colors at only, pair 85c

And of course there are the dependable lisle and cotton hose, all of the best quality.

Children's Hose—In these may be had he celebrated Holeproof, Black Cat and other nationally advertised brands that may be depended on for looks and service.

(Hosiery; Main Floor)

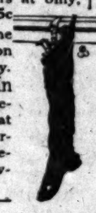

Christmas Aprons

These are sample aprons and quite the prettiest you have seen anywhere at the price.

Maid's Aprons
Were 75c, now 45c.
Were $1, now 65c and 75c.
Were $1.50, now 85c.
Were $1.75, now $1.20.
And so on up to $3.75, now $2.25.

Tea Aprons
Were 50c, now 35c.
Were 75c, now 45c and 50c.
Were $1, now 65c and 75c.
Were $1.75, now $1.20.
And so on up to $2.50, now $1.75.

Boudoir Slippers
Of satin, elaborately trimmed with ribbon and bead embroidery, $4.00.
Sets of Boudoir Cap and Slippers to match, daintily boxed, $2 and $2.50.
Cap and Garter Sets—in boxes, $1.75.
Silk Lingerie Clasps, 35c.

(Second Floor)

McCallun Half Hose in black, tan, gray, crash, two-toned effects and clocked styles. Some inexpensive, others up to as high as, pr., $3.00

Slip-On Sweaters, regulation style, low neck, sleeveless now at...$4.50 to $6.50

Army Sweaters, regulation style, military neck, long sleeves $8.50

A Man's Gifts

Other Sweaters, in gray, ruff-neck styles, now at .....$5 to $6.50

Automobile Gloves, the celebrated Hansen make in tan or black, soft and stiff cuffs, here at .....$2.50 to $6.50

Lounging Robes in velvet, silk, Matelasse and other materials, at $12.50 to $40

Silk Pajamas, plain and fancy colors in satin stripes, $5 to $10

Pajamas in Amoskeag outing flannel, now at $1.50 to $2.50.

(Men's Furnishings; Main Floor)

Black plush Coats, some of them fur trimmed, others simple in their plainness of style; some belted, others flaring. Were $22.50 to $25, at....Half

Coats at Half

Other Coats in Melton, wool velour, in navy, and a few mixtures in gray and green. Were $17.50 to $27.50, at...Half

At $53.75, $59.75, $79.75

Elegant Coats in wool velour, cut velours, silvertones, Bolivias, handsomely trimmed with such furs as Hudson Seal, Japanese Mink and Kolinsky, in wine, plum, brown, leather, taupe and green—garments that were $65 to $115, and a very few handsome black plush, fur trimmed coats also reduced.

(Coats; Third Floor)

$3.00 Aluminum **Hot Water Bottles,** Viko brand, each.....$2.50

85c Bottled **Perfumes,** assorted odors..65c

$1.00 Bottled **Toilet Waters,** now.....85c

75c **Ivory Combs,** 8-inch size.....50c

Specials

Combs in Leather Cases, priced at.....25c, 35c and 50c

(Toilet Goods; Main Floor)

A Christmas special which will mean much to many people in search of really good Traveling Bags. Made of tan cowhide or black genuine walrus, silk lined, with brass trimmings, just fifteen to be sold at, each $5.65

Traveling Bags $5.65

Suit Cases—$8.50, 24-inch Tan cowhide Suit Cases; limited quantity only; special.....$6.95

(Leather Goods; Main Floor)

Black Silks or Black Woolens; Good Gifts

Practical as can be—a waist, skirt or dress pattern off any of these staple black silk or woolen weaves, in a holiday box, with the Coulter imprint:

Black Silks		*Black Woolens*	
35-inch **Black Satin Messaline;** reg. $1.50	$1.25	55-inch **Black Broadcloth;** reg. $4.50	$3.50
40-inch **Black Paillette de Soie;** reg. $2	$1.65	46-inch **Black Armure;** reg. $2.25	$2.00
40-inch **Black Georgette Crepe;** reg. $2	$1.75	55-inch **Black Serge;** reg. $2.50	$2.00
40-inch **Black French Taffeta;** reg. $3	$2.50	41-inch **Black Silk and Wool Poplin;** reg. $2	$1.50

(Silks; Woolens; Second Floor)

Children's Bib Sets—On white oil cloth—fine for the kiddies, set.....$1.30

Auto Cases—Outfitted with necessary toilet articles, a gift for your friend with a motor car $3.50

Long Kimonos—In pink and blue on cotton voile, simple design for Lazy-daisy and French knots $1.00

Art Needlework Novelties

Combing Jackets—stamped on white clover bleach in most attractive design 65c

Soldier Dolls—to be outlined and stuffed 20c

Rice Bags—stenciled designs of Sun Bonnet children 10c

(Art Needlework; Fourth Floor)

A Motor Robe
The Gift Ideal

Never in any previous season has Coulter's had a larger or handsomer line of motor robes than this. There is not a single one in the lot that is not attractive in pattern and color. Best of all, they are nearly as inexpensive as they were three years ago—at.....$3.75 to $40

Imported Robes for as little as $10.00

A motor robe makes a splendid Christmas present for every one, even though they may not own a car, for many people utilize these as couch covers and for extra bedding.

(Motor Robes; Second Floor)

Shimmering Cut Glass

Cut Glass **Vases**....50c to $15
Water Sets.....$6 to $18
Nappies.....$1.25 to $6.50
Creamer and Sugar sets at.....$2.50 to $6.50
Cologne Bottles...$3.25 to $4
Comports.....$1.50 to $4.50
Sherbert Glasses—Set of six; now..$3 to $5
French Dressing Bottles, at $2.50 to $4
Mayonnaise Bowls .....$4.50 and $5.00
Wine Sets...$12.00 to $20.00

(Cut Glass; Main Floor)

Coulter's—Seventh Street at Olive *Seventh Street at Olive—Coulter's*

Business Page: Money, Stocks and Bonds—Grain—Mines—Financial Market Abroad

Stocks and Bonds.

SUBSTANTIAL RECOVERIES SCORED IN WALL STREET.

Late Trading Very Active, with Two-point Gains for Leaders.

[BY A. P. NIGHT WIRE.]

NEW YORK, Dec. 14.—The stock market today registered many substantial recoveries from the acute depression of the preceding session. The heaviness of some high grade securities, including bonds, militated against a general advance until the last hour, when trading became very active, leaders adding one to two points to earlier gains of like extent.

Industrials were sustained by the support accorded the favorites, United States Steel reflecting buying of the best character. Steel made an extreme advance of 1 7-8 to 84 1-4, most of which was retained.

Affiliated steels, equipments, shippings, motors and oils participated in equal or greater measure and utilities, among the early elements of weakness, also rallied in whole or large part.

Gains in rails ranged from two to three points among standard issues and one to two in others of less importance, the demand being the broadest of the week.

Sales amounted to 555,000 shares.

The bond market was again adversely affected by new low quotations for internationals and investment rails, but better tendencies ruled at the close. Liberty 4's held steady at 97.30 to 97.32 and the 3½'s at 98.48 to 98.54. Total sales par value, $4,125,000. United States bonds, old issues, were unchanged on call.

COMPARISON OF SALES.

[BY DIRECT WIRE—EXCLUSIVE DISPATCH.]

NEW YORK BUREAU OF THE TIMES, Dec. 14.

Following is comparison of today's stock and bond sales:

COMPARISON OF BOND SALES.

Total sales, December 14, 1917	$ 4,351,000
Same day of week last year	4,125,000
From January 1 to date	971,971,000
Same period in 1916	1,066,647,000

COMPARISON OF STOCK SALES.

Total sales, December 14, 1917	579,903 shares.
Same day of week last year	2,280,000 shares.
From January 1 to date	182,846,452 shares.
Same period in 1916	197,712,400 shares.

FOREIGN EXCHANGE.

[BY DIRECT WIRE—EXCLUSIVE DISPATCH.]

NEW YORK BUREAU OF THE TIMES, Dec. 14.

—Foreign exchange:

	Demand or check.	Cable.
London	4.76.15	4.76 7-16
Paris	5.72¾	5.71¼
Hongkong	74.00	74.25
Peking	113.00	113.25
Shanghai	100.00	100.25
Yokohama	97.00	97.25
Manila	50.00	50.12½
Bombay	34.50	34.75
Calcutta	34.50	34.75
Italy	5.21¼	5.20¾
Madrid	19.25	19.50
Stockholm	25.50	26.00
Copenhagen	25.50	26.00
Holland	43.87½	44

Legal.

CERTIFICATE OF BUSINESS
Fictitious Firm Name

The undersigned do hereby certify that they are conducting a grocery business at 4908 Moneta avenue, Los Angeles, California, under the fictitious name of "The Moneta Grocteria," and that said firm is composed of the following persons, whose names and residences are as follows, to-wit: H. L. Mallman, 815 East Twenty-eighth; L. H. Mallman, 315 South Harvard.

Witness our hands this sixth day of December, 1917.

MALLMAN BROS., Partnership.
H. W. MALLMAN.
L. H. MALLMAN.

State of California, County of Los Angeles,—ss.

On this sixth day of December, in the year nineteen hundred and seventeen, before me, F. A. Pattee, a Notary Public in and for said County, residing therein, duly commissioned and sworn, personally appeared H. W. Mallman and L. H. Mallman, composing Mallman Bros., known to me to be the persons whose names are subscribed to the within instrument and acknowledged to me that they executed the same.

Witness my hand and official seal.
(Seal) F. A. PATTEE,
Notary Public in and for said County and State of California.

Filed December 6, 1917. H. J. Lelande, Clerk. By C. C. Crippen, Deputy.

CERTIFICATE OF BUSINESS
Fictitious Firm Name

The undersigned does hereby certify that he is conducting a grocery business at 338 South Brand boulevard, Glendale, California, under the fictitious name of Glendale Grocteria, and that said firm is composed of the following persons, whose names and residences are as follows, to-wit: J. Herbert Smith, 338 South Brand boulevard, Glendale.

Witness my hand this 3rd day of December, 1917. J. HERBERT SMITH.

State of California, County of Los Angeles,—ss.

On this third day of December, in the year nineteen hundred and seventeen, before me, F. A. Pattee, a Notary Public in and for said county, residing therein, duly commissioned and sworn, personally appeared J. Herbert Smith, known to me to be the person whose name is subscribed to the within instrument and acknowledged to me that he executed the same.

Witness my hand and official seal.
(Seal) F. A. PATTEE,
Notary Public in and for said County and State of California.

OFFICE CONSTRUCTING QUARTERMASTER, 1306 Pacific Ave., San Diego, Cal. Sealed Proposals will be received here until 10:00 a.m., Jan. 1, 1918, then opened, for constructing gas and electric distribution system at Fort Rosecrans, San Diego, Cal. Further information on application.

First Mortgage Gold Bonds
VALVERDE
Mutual Water Company
BETTER THAN 6% NET YIELD
TAX EXEMPT
Denominations $100, $500, $1000. Registered. Examined and Approved by Experts.
Unusually Well Secured
Property appraised at more than 5 and a half times the amount of Bonds issued.
Title Insurance and Trust Co., Trustee
SERIAL BONDS. ANNUAL REDEMPTIONS
We strongly recommend these bonds as a high-class investment paying big interest rate, consistent with security offered. Investment Folder Containing All Details on Request.
Robert Marsh & Co.
BOND DEPT.
300 Marsh-Strong Building.
Cor. 5th and Spring. 10195. Fac. 10

TRUE OIL
Bought Sold Quoted
Wilson, Lackey & Co.
Members Los Angeles Stock Exchange
Denver Consolidated Stock Exchange
Direct Connection New York Curb
314 I. W. Hellman Bldg.
Los Angeles. Denver.

WINDSOR SQUARE
Big discounts for a limited time bring it down to $65 front foot. Special inducements to speculators.
R. A. ROWAN & CO.
400 Title Insurance Bldg.

WE WILL BUY:
1000 Arizona Ore Reduction.
1000 American Smelters Co.
1000 Deep Lead Exploration.
1000 Empire Arizona Copper.
500 Jerome Portland.
250 Lakeview No. 2 Oil.
1000 Richmond Copper.
2000 True Oil.
H. B. CHESSHER & Co.
Phone 437 Security Bldg. No.

FOR SALE
1000 Arizona Ray, $3 thousand.
200 Hill Nye Sr.
1000 Five Fields, cheap.
Owner, 1000 Trojan Oil, 7 1-2c.
True Oil Quiet and safe.
H. N. Willard. 822 S. Broadway.

Arizona Oil
Pay three cents now—and 2 cents a month after strike oil. Particulars and endorsements mailed on request.
GENERAL SECURITIES INVESTMENT CORPORATION
Chamber of Commerce, Phoenix, Arizona.

Liberty 3½ and 4 Bonds
BOUGHT—SOLD—EXCHANGED
Aronson-Gale Co.
505 H. W. Hellman Bldg.

7% First Mortgages
We have on hand and offer a number of small mortgages on city properties, ranging in amount from $1000 to $3500, bearing interest at 7% per annum, personally inspected by us. If you have personally inspected the properties and recommend the loan, we will purchase it.
LAWRENCE B. HEAD
620 Citizens National Bank Bldg.
Home 10625

TOM REED
And other cattle bought, sold or quoted.
A. W. COOTE
Member L. A. Stock Exchange
Stock and Bond Broker.
Tel. 60151.

COMMERCIAL.

CAL PRODUCE MARKET.

...to which food-control ...have been extended may ...from the fact that the ...of all large food staples, ...grains, flour, meat products ...food goods for use not only by ...and navy, but for the Al... neutral nations, now are ...under the supervision of the ...administration. Provision for ...has just been made by the ...of what is known as ...of co-ordination of pur...

...necessity of such an organ... grows out of the govern... consolidation all over the ...of buying of certain commod... on such large orders as to ...beyond the ability of any one ...purchaser to supply, and the fail... to co-ordinate which may affect ...and supplies to the civil ...

...army and navy supplies of ...commodities are handled by an ...department committee repre... the army, navy, Food Ad... and Federal Trade Com... The Allied supplies are ...by the varied Allied pur... agencies co-ordinating ...the Food Administration. ...this case acts under a del... of powers set up by con... between the United States ...and the various Allies. The ...tion of neutral buying is ...through the conditions laid ...export licenses by the War ...Board.

...beans continue to decline in ...and leading dealers of the city ...reduced their quotation ...a hundred. Other dried ...are due for a sharp decline ...day. Sweet potatoes are ...sold both in sacks and ...by the sack they are bringing ...and by the crate $3.65. ...roasted peanuts are up ½ ...northern celery is selling ...price of $3.75.

...were no changes in butter ...prices at yesterday after... ...of the Produce Ex... ...tacepts totaled 77 cases of ...pounds of butter, 5050 ...of cheese, 3558 sacks of po... sacks of onions, 10 sacks ...and 1142 boxes of apples.

BUTTER AND EGG QUOTATIONS.

...Creamery extras, 45 per pound. ...to the trade in 4 cents higher ...

...Firsts, 42½ cents per pound. ...Seconds, 40 cents per pound.

...Extras, 50 cents per dozen; case count, 47; ...All cases sold include cases and ...

PRICES CURRENT.

...Apples, fuji, 36; eastern delicious, ...; ...ingtons, 2.50@3.50; Oregon ...; ...Oregon ...; ...Oregon ...; ...

Same Footing.

ONE STANDARD FOR THE SEXES.

Court Denies Annulment on "Past Records."

Law of God Greatest, Says Judge Jackson.

Girl Wife had Passed off Child as Sister.

The single standard of morality was judicially upheld by Judge Jackson in the Kiracofe annulment suit yesterday. In some respects this was the most remarkable suit tried in the local Superior Courts.

S. W. Kiracofe, formerly a sailor, now is a constable at Redondo Beach. On June 6, 1912, he married Paula L. Kiracofe, then a young girl. She brought into their home a girl who, she said, was her sister. On November 30, 1916, a woman told the husband she had heard that the supposed sister was really the child of Mrs. Kiracofe. Mr. Kiracofe asked his wife if this was so and she admitted it.

He then filed suit to annul the marriage on the ground that his wife had deceived him as to her past. This was the situation when the case came on for trial before Judge Jackson last week. Mr. Kiracofe testified that he had bared his own past, but when he sought the truth from the girl he was going to marry she told him that she had been a good girl. The court continued the case until yesterday in order to hear Mrs. Kiracofe's side.

Yesterday she admitted she did not tell Mr. Kiracofe that she had been indiscreet at an early age, but when the truth was revealed by a woman of Redondo Beach, she confessed to her husband, who, however, continued to live with her until last March.

Judge Jackson denied Mr. Kiracofe a decree. He said that the law of God is greater than the law of man. In a court of equity the single standard must prevail and a man's past stands against him as much as a woman's past against her.

CITY PLANS ACTION ON FOOD SAMPLES.

COUNCIL CONSIDERS STOPPING DISTRIBUTION—KEEP FINDS NO GLASS.

Free and promiscuous distribution of samples of food and kindred products in the residence districts will be made impossible if the City Council and the Chief of Police are successful in their efforts. A further move in this direction was taken yesterday when Councilman Olsen presented a resolution urging that a prohibitory measure be adopted without delay. The agitation in the Council came as a result of alleged deleterious and indigestible substances being found in samples of foodstuffs distributed with a free hand in the Wilshire and other districts.

Councilmen Mallard and Criswell, after listening to the reading of the resolution, declared themselves in favor of it, but they were agreed that it carried with it an almost impossible task—that of requiring the health commissioner, Dr. Powers, to investigate and pass upon the ingredients.

"Yes, it would require at least two health inspectors for each grocery store," said Assistant City Attorney Robertson, the Council's legal guardian.

Because of a doubt as to where to draw the line between the distribution and delivery of newspapers, food products, medicines and so on, the Council voted to refer the problem to the Health and Sanitation Committee, which will confer with the City Attorney and make a report to the Council.

C. L. Keep, special agent of the Department of Justice, to whom the city authorities on Thursday turned over packages of a breakfast food, known as "Bran-Eta," put up by the Grain Products Company of St. Louis, which were said to have contained bits of glass, said yesterday that he had "turned the matter over to a couple of amateur detectives to look into."

Mr. Keep was inclined to be dubious as to the packages containing any glass, and to test his belief, he ate heartily of some of the contents.

"Maybe the good housewives swept something from the floor into the boxes," he said.

MUST COVER FOOD?

Clubwomen Will Win in Effort to Force Sanitary Measure's Adoption is Indication.

Indications are that the California Federation of Women's Clubs is scheduled to win in its campaign to compel servers of cooked or prepared food to cover it while displayed in cafeterias, lunchrooms and drug stores. Communications seeking this were filed with the City Council several weeks ago.

Yesterday they were removed from the committee-rooms, and the City Attorney and Health Commissioner were directed to draft an ordinance along the lines desired.

The clubwomen take the attitude that the uncovered foods, open to flies and street dust, and the disease germs cast off from the apparel of consumers, are a menace to health. Properly covered with screens, which would permit of their inspection, the women believe, would protect the public.

REFUSES TO SUE SOLDIER HUSBAND.

Attorney William Lewis failed to exercise his right of trying the divorce suit of Dalla C. Hall against Thomas H. Hall, called in Judge York's court yesterday. On the contrary, he asked that it be stricken from the calendar, on the ground that he did not wish to take advantage of Mr. Hall, who is fighting for his country "somewhere in France." The motion was granted.

TAXES TAKEN SHOW DECREASE.

Money Collected Nearly a Million Dollars Less than Last Year.

City Auditor Myers informed the Council yesterday that County Tax Collector Welch had collected and turned into the city treasury $3,349,702 due the city in tax money. This, according to Councilmen Conrad and Mallard, formerly the City Tax Collector and City Assessor, respectively, is approximately $1,200,000 under the taxes collected last December, when they were in office.

The total to be collected in taxes for the city under the consolidation scheme of the city and county offices is $7,255,112, leaving $3,905,409 to be collected.

WOMEN'S WORK, WOMEN'S CLUBS.

BY ALMA WHITAKER.

Herbert E. Cory discoursed philosophy at the Friday Morning Club yesterday, and his address was sickled o'er with great names and modern psychology, designed to win us back to a proper blending of the useful with the valuable. Taking "The Influence of the Industrial Revolution on English Literature" for his theme, he endeavored to show the influence of literature on industrial evolution, beginning with Locke, the philosopher of democracy, followed by Rousseau on noble savagery, Huxley on artificial morality, Darwin and pessimism, and winding up with Bernard Shaw and Galsworthy. The last-named writer he considers the best exponent of the essentially modern conditions, out of which Mr. Cory bids us look for the best literature, which is to come from the masses, the militant proletariat, so once again art is to be wedded to Industry and a proper sense of values re-established. Employer and employed are to work together, not for more profit, for more wages, but for wider expression, he asserted.

The luncheon table bristled with presidents, Mrs. O. Shepherd Barnum presided in Mrs. Lobingier's stead and introduced the glittering array one after the other. First came Mrs. Josiah Evans Cowles, National Federation president, who said the women are back of the war, followed by Mrs. Herbert Cable, State Federation president, in a plea that we do not blind ourselves to the claims of tomorrow. Mrs. Mattison B. Jones, district president, knowing that brevity is the soul of wit, contented herself by saying "Amen."

George Clark, chairman of the State Board of Education, gave an interesting and eulogistic review of Hugh Gibson's book on Belgium. Among other things to Hugh Gibson's credit is that he discovered Hoover.

Mrs. Frank Gibson also brought the news that Mrs. Fred Wood had arrived safely in Belgium and is ready to administer the special fund, which makes certain that personal gifts will reach individuals.

Channel Club.

The Channel Club will give its last programme of the year at 11 a.m. today at the Clark. Louis F. D. Briois will speak, and Christmas jinks and luncheon will follow the programme. Dr. Briois is a professor of romance languages, and as a Parisian he well understands the social conditions of his country.

Elizabeth Yoder of the University of Southern California is the chairman of the Hospitality Committee for the day, and Mrs. Marie Towne, Miss Theresa Cogswell, Mrs. Florence Reed, Mrs. J. B. Stearns and Mrs. Goldsmith are in charge of the Christmas stockings. Guests of honor at luncheon will be Dr. and Mrs. Briois, Mrs. Herbert Cable, the president of the State Federation of Woman's Clubs, and Harry E. Andrews. Mr. Andrews will speak at the luncheon on "The California Christmas."

Club Briefs.

The Smith College Club will meet at the French Red Cross headquarters this morning and will sew for the destitute orphans of France.

George W. Cartwright will speak on "Agitators and Demagogues" before the City Club in the Broadway Department Store Cafe at luncheon today. Dr. E. A. Winship will also make an address on "Higher Education in Southern California."

The Public Affairs Committee of the Friday Morning Club held a war meeting Tuesday, when the addresses made by Dr. Charles Anderson and Dr. Andrew Stewart Lobingier, the former on actual conditions in the war zone, from which he has just returned, and the latter on the surgical care of our soldiers in war. Both talks were highly illuminating and instructive. Dr. C. C. Brownrig, Federal tubercular inspector in the camps, told of his recent work, in which he said four men out of six show tubercular tendencies.

DISAGREES TWICE

Jury Trying Magazine Manager on Mail Fraud Charge Again Fails to Reach Decision.

For a second time the jury in Judge Trippet's branch of the United State District Court disagreed in the trial of Joel Smith, on a charge of using the mails in a scheme to defraud. Smith was the manager of "The Knocker," a monthly magazine which appeared twelve times in the three years of its publication.

Following their report, the jury was discharged. The vote was 10 to 2 for conviction. The first jury stood 8 to 4 for conviction. The case went over until the next term trial calendar.

TO HEAR ARGUMENTS.

Judge Monroe will this morning hear the argument for a new trial in the Earl-Record libel suit recently decided in favor of the Record. The motion is based principally on the ground that the verdict was against the evidence in the case.

Queer.

BARE STRANGE POSTAL THEFT.

Office Safe Blown and Money and Mail Taken.

Crime is Committed as Fifty People are Near.

Accused Man is Tracked by Oklahoma Indian.

Bringing with him a tale of one of the strangest postal robberies which ever came under his observation, Postoffice Inspector Ranger yesterday returned from Parker, Ariz. The thief opened one of five mail sacks to which he gained access, besides blowing up the safe of the station where the mail was deposited, securing about $92 in cash. He took three letters from pouches, but they were not registered.

James Nelson was arrested and charged with the crime. He will be taken to Yuma for examination. He was tracked by the peculiar features connected with his shoes by William McKee, a Cree Indian of Oklahoma.

The daring and luck of the thief, whoever he was, will be the story treasured in the archives of the Postoffice Department. The building entered was the Santa Fe station. Within fifty feet of where the marauder entered the place there were three engines, on which were engaged a hostler, a helper, mechanic and other employees at the hour the robbery was committed, about 4 o'clock in the morning. On the other side of the station was a coachload of employees sound asleep, but stranger still, within ten feet of where the safe was blown up there were five passengers, all awake, waiting for the arrival of a train. Not a single one of the fifty or more persons gained any knowledge of the theft, although the persons in the waiting-room sat within sight of a big window before which stood the safe. One of the men in the room said he heard a muffled sound during the night, but thought it an explosion of soft coal in the adjoining room. Only a thin partition separated the waiting-room from where the demolished safe stood. How the crime could be accomplished, as it evidently was, without an alarm being made by someone, baffles Inspector Ranger.

When Nelson was captured a large amount of money was found in his possession that has been partially identified by the postmaster, although Nelson was begging a meal in Parker the day before the robbery and safe-blowing.

The feat of tracking him in the sand was a notable one, the Cree Indian finding caches where the thief had hidden articles that he had taken from the safe, and finally locating Nelson in a shack where he had taken refuge.

MANY QUALIFY TO INSTRUCT PUPILS.

LOS ANGELES STATE NORMAL ADDS MORE GRADUATES TO LIST OF ELIGIBLES.

Seventy-five young people were graduated from the Los Angeles States Normal School yesterday afternoon with impressive ceremonies. The institution graduates three groups a year, and this is one of the largest of recent classes. Most of the graduates took the two-year course. They are all qualified to become teachers.

There was a splendid programme of musical numbers by the Girls' Glee Club and the school orchestra. The Adolf Tandler Quartette gave several delightful numbers. President E. C. Moore presented diplomas to the following graduates of the general professional school:

Killie Aspland, Dorothy Balderman, Helen M. Barber, Berenice S. Benson, Albert T. Blanford, Mildred D. Boynton, Anna M. Brooks, Elmie A. Brown, Bernice M. Brubaker, Helen F. Clarke, Cora A. Davis, Marion H. Dunbar, Johanna Ellers, Mildred England, Fannie E. Everest, Laura L. Farrington, Cecelia Franklin, Louise A. Halloran, Martha C. Hoegee, Grace S. Houdysheil, June W. Hull, Leila M. Jamison, Hildreth L. Kotsch, Joan La Gue, Laura M. Lee, Elizabeth A. Loudon, Vivian McClelland, Elizabeth McConnell, Adelle McCord, Julia L. McLean, Elizabeth A. Mannatt, Mildred P. Maus, Lucy L. Montgomery, B. L. Moultree, Maude L. Nixon, Lelia Page, Aline A. Pendergast, Elizabeth L. Polk, Nathan H. Rabinowitz, Alice M. Resor, Lillian A. Richter, Chrisinda J. Riggs, Mary Rinehart, Esther M. Rogers, Gertrude Ryan, Alice L. Seely, John F. Senften, Lucy Sherinyan, Hazel M. Smith, Pansy Tanner, Harriet A. Ulrich, Josephine M. Varela, Mildred M. Wickersheim, Margaret F. Winkelman.

The following persons received diplomas of graduation from the special school:

Art—Secondary: Jessie G. Layne. Home economics—Elementary: Helen M. Barber, Helen F. Clark, Maria H. Lindberk, Vivian McClelland. Kindergarten—Ella R. Barry, Helen A. Cross, Grace Holdzkom, Louise A. Nelson, Esther Oleson, Esther E. Wells, Edith T. White, Gaile Wisdom, Ph.B. Manual arts—Secondary: Burbank E. Lewis, James H. Pauly. Manual arts—Elementary: Burton H. Rowley. Music—Elementary: Laura L. Farrington. Physical education—Elementary: Adelle McCord, Mildred P. Maus, Nathan H. Rabinowitz, Margaret F. Winkelman.

WILL SEEK NEW TRIAL.

Arguments on a motion for a new trial in the case of Abraham Convisser, convicted of arson by a jury in the court of Judge Willis, will be presented on the 21st inst. Attorney Frank Domingues, representing the defendant, will allege that one of the jurors slept during the trial and that the evidence did not justify the verdict.

SUES FOR FALL.

The lack of a "Wet Paint" sign when her landlord had the porch painted, resulted in Elizabeth R. Judd of No. 1040 West Thirty-third street, slipping and being injured. She filed suit against Sam Young, who was hired to paint the porch and demands $25,000 damages.

CLEAN RIVERS; WATER COMING.

Waterways Inspected Against the Advent of the Winter Floods.

Chairman Hamilton of the Board of Supervisors, and J. W. Reagan, flood control engineer, made an inspection of the various rivers in the county yesterday in preparation for the usual winter floods. It was found particularly in the lower Rio Hondo and San Gabriel River that sand has undercut willow trees and that the first floods will wash out the willows and pile it up as debris, interfering with the channel.

These obstructions will be obliterated to clear the channel so that the flood waters will not dam up and overflow the banks.

FAILED TO ANSWER

Woman who Advertises for Knowledge of Husband's Whereabouts Obtains Divorce.

A clipping from a San Francisco newspaper was offered in evidence in the trial of the divorce suit of Mrs. Lettie Turner against George E. Turner, before Judge York yesterday. The clipping contained an account of the alleged elopement of Mr. Turner with a maid employed in a fashionable Berkeley household.

Mr. Turner was formerly an Oakland merchant. He is alleged to have disappeared about the time the maid left her employer. Mrs. Turner testified that she advertised in the newspapers for her husband, but heard nothing from him. The decree was granted.

MANY AT FUNERAL OF REALTY MAN

With a large number of prominent Mason and real estate men present, funeral services for the late Oscar E. Farish were held yesterday morning at the Westlake Masonic Temple. Dean MacCormack of St. Paul's Pro-Cathedral delivered a eulogy on the life of the late realty dealer and the Masons conducted the ceremonies. Burial was in Inglewood mausoleum, where the casket was placed beside that of his wife, who died four years ago.

SUE POULTRY MAN OVER EGG CONTRACT.

The Poultry Producers of Southern California, Inc., brought suit yesterday against L. F. Barlow, a poultry raiser, for an injunction and an accounting of eggs. It is alleged he refused to keep a signed agreement to deliver eggs to the producers during this year, 1918 and 1919. The number of hens controlled by the corporation is given as 447,000, and the object is stated to be co-operative by increasing the market for eggs.

PROPOSE TO LICENSE LOCAL DECORATORS.

Members of the Master House Painters' and Decorators' Association have petitioned the Council to adopt an ordinance requiring painters and decorators and those engaged in kindred occupations to obtain a license and to furnish a bond of $1000 to protect the patron from damages.

The communication was received by the Council several weeks ago, but no action was taken by that body until yesterday. The communication, not read in its entirety, was referred to the City Attorney for an investigation and a report as to the soundness of the plan, and whether it would work any hardship on the citizen who desired to do his own work.

ASK WAGE RAISE FOR POLICEMEN AGAIN.

Not daunted at past failures to obtain increases in the salaries paid members of the police department, the Board of Police Commissioners' recommendation for percentage increases has been passed on to the City Council. The Commissioners ask that a 10 per cent. increase be granted those receiving less than $100 a month and a 5 per cent. raise for those getting more than $100.

The recommendation was referred to Councilmen Olsen and Conaway for a report.

INCORPORATIONS.

The MacDonald Artificial Honey-Comb Company, incorporators George M. MacDonald, D. D. McDonald, W. Hale Paxton, A. B. Nauert and Charles S. Gilbert, capital stock $75,000, subscribed $5.

You Make No Mistake in Selecting "His" Gifts Here

For 35 Christmases Siegel's has always been the logical store from which to select gifts for "him." We know how to please him most.

Stunning Neckwear

Siegel's is showing the largest and most complete display of neckwear in the city, and includes handsome scarfs from as low as 50c up to as much as you care to pay.

A Hat Order is a Satisfactory Gift

A man always appreciates a new hat, and the most certain way to please him is to give him a Siegel hat order and let him select his own.

Other Gifts for "Him"

Golf Shirts
Underwear
Knitted Scarfs
Hosiery from 25c a pair up
Cloth Hats
Silk Shirts
Comfortable Pajamas

SIEGEL'S
349 SOUTH SPRING
Open Evenings Until Christmas.
(85)

Diamonds
And Other Precious Stones
The Supreme Gift of All

WHEN YOU REALIZE THAT THE RECOVERY OF FINE GEM DIAMONDS IS RAPIDLY DECREASING AND THAT EACH YEAR MORE PEOPLE ARE SEEKING ABSOLUTELY PERFECT GEMS THEN YOU CAN BETTER APPRECIATE OUR STATEMENT THAT THE DIAMONDS AND PEARLS WE OFFER TODAY WILL DEFINITELY ENHANCE IN VALUE FROM YEAR TO YEAR. THERE IS THEREFORE IN STORE FOR THE RECIPIENT OF A GIFT, OF FEAGANS & CO. DIAMONDS NOT ONLY THE PLEASURE OF POSSESSION BUT THE REALIZATION OF INCREASED VALUE, BOTH OF WHICH FACTORS COMBINED WITH THE SENTIMENT WHICH A DIAMOND REPRESENTS MAKE A FEAGANS & CO. GEM THE SUPREME GIFT OF ALL.

1131—A FLEXIBLE DIAMOND BRACELET, WITH 45 PERFECT DIAMONDS SET IN OCTAGONAL MOUNTING—$500.00.

11039—A PERFECT DIAMOND—IN AN ORIGINAL SETTING—A HEAVY PLATINUM FLEXIBLE RING FOR A MAN—$675.00

1418—A NEW DIAMOND BAR PIN WITH 30 DIAMONDS SET IN UNIQUE LATTICE WORK DESIGN.—$600.00.

1437—A VERY SMART PLATINUM SCARF PIN IN OPEN WORK DESIGN, WITH SQUARE SAPPHIRE SURROUNDED BY 16 DIAMONDS—$72.50.

11842—A PERFECT BLUE GEM DIAMOND; IT WEIGHS JUST TWO CARATS, AND IS SET IN FINELY WROUGHT PLATINUM RING—$1380.

SPECIALLY PRICED DIAMOND SOLITAIRE AND CLUSTER RINGS AT $25, $50, $75, $100.

DIAMOND EARRINGS, LAVALLIERES, PENDANTS, LORGNETTES, BROOCHES, BAR PINS AND OTHER UNUSUAL PIECES.

Matched Strings of Oriental Pearls from $100.00 to $10,000.00.

WE CORDIALLY WELCOME COMPARISON OF VALUES

Feagans & Co.

GEMS, JEWELS, WATCHES, CLOCKS, SILVER, LEATHER
218 WEST FIFTH STREET
Alexandria Hotel Building

(221)

Established 1881
Hamburger's
BROADWAY AND HILL EIGHTH STREETS

Gifts that are Typical of California

—Prove so very interesting to your Eastern friends and the Liberty Boys stationed in America. We prepay all charges—just leave us the address.

Gift No. 5—California fruits, choice raisins, figs and nuts, neatly packed in wooden box, $2.50.
Gift No. 37—A beautiful Japanese basket filled with fancy cluster raisins, nuts, figs and oranges, $2.95.
Gift No. 38—A handsome basket filled with choice raisins, figs, nuts and oranges—a gift to remember, $3.95.
—Gift No. 39, Japanese Basket, packed with Fruits, $5.00
—Gift No. 7, Wooden Box, packed with Fruits, $3.50.
—Gifty Gift, packed with Fruits, very tempting, $2.00.
—Dozen Sunkist Oranges in Crate, $1.00.
(Hamburger's—Main and Fourth Floors—Saturday)

Freshly Dressed Hens, 75c
Boneless Prime Roast Beef, 23c lb.
Boneless Porterhouse Roast, 23c lb.
Hamburger's Special Sausage, 23c lb.
Rib Steaks, 2 for 25c. Milk Veal, 18c lb.
Pig Pork, 24c lb.
Fancy East. Hams (whole or half,) 23c lb.
4 Bars Rub-No-More Soap and 1 lb. Hamburger's Special 30c Coffee, 49c.
Fresh Creamery Butter, 50c lb.
Fancy Comb Honey, 25c each.
Kream-Krisp, medium size, 55c.
Fancy Xmas Crackers, 25c lb.
7 Bars White King Soap and 1 lb. Hamburger's Special 30c Coffee, 55c.
Fancy Cluster Raisins, 2 lbs., 25c.
California Cheese, 25c lb.
Royal Red Asparagus, 2 cans, 25c.
Fresh Ranch Pullet Eggs, 50c doz.
(Hamburger's—Fourth Floor—Saturday)

Potato Doughnuts
(Write for Recipe)
retain the moisture several days. An excellent wholesome food when made with the pure

KC BAKING POWDER
Always sure to please. Try a can today—at our risk.

A Handy Book containing 18 Cooking Lessons and 54 Tested Recipes will be mailed you FREE if you will send your name and address to
JAQUES MFG. CO., CHICAGO

Sold by all Grocers

Resinol
clears away pimples

No one knows the humiliation of being a "wall flower" better than the girl with a red, rough, pimply complexion.

If your skin is not fresh and smooth, or has suffered from an unwise use of cosmetics, try Resinol Soap and Resinol Ointment for a week and see if they don't begin to make a difference. They also help to whiten and soften arms and hands, make the hair live, grow and banish dandruff.

All druggists sell Resinol Soap. For a free sample of Resinol, Baltimore, Md.

WHITE PAPER
Mankind's Greatest Friend

The per capita consumption of white paper is greater than in any other country in the world.

Acute Shortage

threatens the comfort of Americans unless economy is made to curtail consumption.

Save Waste Paper and Check Consumption of Finer Grades